GEN

AURORAN

ALLEN COUNTY PUBLIC LIBRARY
3 1833 01234 3635

GENEALOGY
977.702
M971MHS
1925

EX-LIBRIS

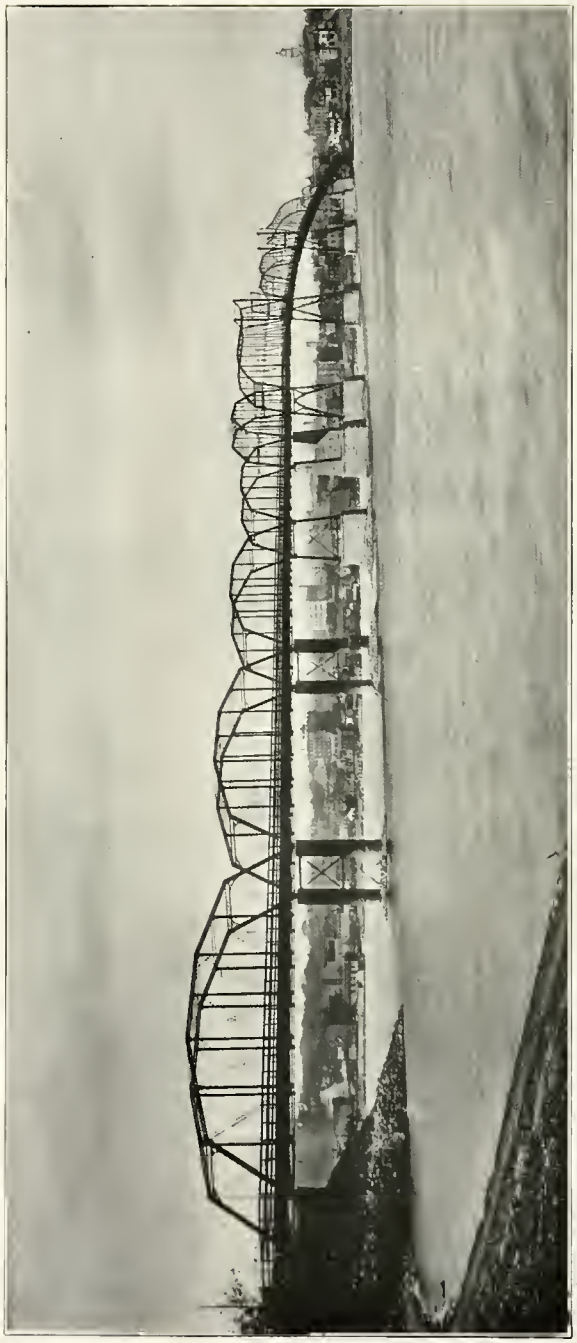

MUSCATINE HIGH BRIDGE

The Auroran

THE ANNUAL PUBLICATION

OF

Muscatine High School

VOLUME XVIII, 1925

PUBLISHED BY THE STUDENTS OF
MUSCATINE HIGH SCHOOL

MUSCATINE HIGH SCHOOL SONG

We're loyal to you *Muscatine*, we're purple and gold, *Muscatine*,
We'll back you to stand 'gainst the best in the land,
For we know you have sand, *Muscatine*.
Rah! Rah!
Then armed for the fray, *Muscatine;* we'll banish dismay, *Muscatine*,
Our School is our fame protector; on boys for we expect
A victory from you, *Muscatine*.

Fling out the dear old flag of Purple and Gold,
Lead on your sons and daughters, fighting to hold,
Like men of old in giants, placing reliance, shouting defiance,
Oski, Wow-wow!!
Amid the broad green fields that nourish our land;
For honest labor and for learning we stand,
And unto thee we pledge our heart and hand,
Our High School of *Muscatine*.

Foreword

We have completed another eventful year at Muscatine High School, which we trust has been entirely satisfactory in the eyes of the world, and mutually beneficial to all concerned. If, in after years, when this Annual is reviewed, it helps to create or bring back memories of this year, and to maintain a glow of reverence and pride for our beloved school and an active interest in our fellow students then we, the Auroran staff, will feel that our efforts have been well rewarded.

Dedication

To

Mary B. Ryan

Who, by her untiring and constant efforts, has helped put the school on a higher standard and whose noble and admirable characteristics have won for her the highest esteem and regard of students, we wish in this manner to show our appreciation by dedicating this eighteenth annual Auroran.

MARY B. RYAN

THE AURORAN STAFF

THE AURORAN STAFF

HARVEY ALLBEE, *Editor-in-Chief*

WILLIAM KISTLER, *1st Assistant Editor*

RUTH HAZLETT, *2nd Assistant Editor*

ROBERT ZEIDLER, *Business Manager*

ALMA KINDLER, *Advertising Manager*

EDWIN WILLIS, *Asst. Adv. Manager*

ESTHER ROBBINS, *Circulation Manager*

ROBERT MARK, *Adv. Mgr. Six Months.*

RUTH STIRLEN, *Literary Editor*

LILLIAN COCHRAN, *News Editor*

ALPHA BRAUNWARTH, *Exchange Editor*

LOUIS HARTMAN, *Athletic Editor*

BERYL DAVIDSON, *Calendar Maker*

THOMAS BEVERIDGE, *Joke Editor*

MARION GALPIN, *Art Editor*

MR. I. F. KRAEMER, *Printing Instructor*

MR. EUGENE DUNCAN, *Teaching Editor*

CHARLES C. HAGERMAN
President

GUSTAVUS ALLBEE
Vice-President

MAYNARD THOMPSON

A. R. TIPTON

HARRY HAHN

L. C. HOWE

E. J. ASTHALTER

HELEN AHLSCHLAGER
Secretary

C. K. HAYES
Superintendent

CARL GUNZENHAUSER
Treasurer

CHARLES H. KERN
Truant

MARGUERITE HINKLE

BELLE CONNOR

JEANETTE HART

MRS. M. A. BARR

In Memoriam

LOYD ROWLAND
FRANK BONEY

In memory of two fine young men whose untimely deaths caused a heartfelt loss to their many friends in Muscatine High School.

FACULTY

LEO D. NICOLAUS
Asst. Principal

FRANK J. HOWE
Principal

SADE WILSON
High School Secretary

MARY B. RYAN
Adviser of Girls

EUGENE DUNGAN

LINDLEY HOOPES

EULA M. DOWNER

ESTELLA HEEZEN

ELLA OBERMEIER

HELEN JENISTA

MILDRED STIRLEN

FRED MESSENGER

DOLLIE DULGAR

GENEVA GRACE

CARL C. LIEBBE

ESTHER KNUEPPEL

GENEVIEVE McCANDLESS

RALPH T. OTHMER

VIRDA HOMAN

IRVIN F. KRAEMER

HELEN GRAY

H. MARGARET KEMBLE

CAROLINE E. LIEBBE

MARY G. THOMPSON

W. IVAN AXTELL

CHARLES TILLINGHAST

ADELE BLACKWELL

MRS. GLADYS TILLINGHAST

HELEN WINN

GLADYS M. DULGAR

LELA DILLON

EMMA F. HOWE

LUCRETIA TURKINGTON

MRS. SARAH HUFTALEN

LULU RADEBAUGH

MRS. IVY WILHITE

MRS. MARIE RUTHENBERG

MARIE LEMBERGER

GERTRUDE HOWE

J. A. LINDLEY

FACULTY

F. J. HOWE — **Principal**
M. Ped.—Greer. Armour Institute

LEO D. NICOLAUS — **Basketball Coach**, **Asst. Principal**
B. S.—University of Iowa

SADE WILSON — **High School Secretary**

MARY RYAN — **Language**
B. A.—University of Iowa

EUGENE ALVIN DUNGAN — **English**
M. A.—Haverford College, Penna.
B. A.—Penn College, Iowa

L. B. HOOPES — **Smith-Hughes Agric.**
B. S.—Iowa State College

EULA M. DOWNER — **Mathematics**
B. A.—Cornell College

ESTELLE E. HEEZEN — **English**
B. A.—University of Iowa

ELLA B. OBERMEIER — **Spanish**, **English**
B. A.—University of Iowa

HELEN S. JENISTA — **History**
B. A.—University of Iowa

MILDRED STIRLEN — **Home Economics**
Thomas Technical Institute

FRED MESSENGER — **Civics, Norm. Tr. Agri., Manual Arts**
B. A.—Iowa Wesleyan

DOLLIE DULGAR — **Science**
B. A.—University of Iowa

GENEVA N. GRACE — **Science**
B. A.—University of Iowa

CARL C. LIEBBE — **Science**
B. A.—Carthage College

ESTHER KNUEPPEL — **Home Economics**
B. S.—Iowa State College

GENEVIEVE McCANDLESS	B. A.—University of Nebraska	English
R. T. OTHMER	Washington Technical School Stout Institute Iowa State College	Manual Arts
VIRDA E. HOMAN	B. A.—Des Moines University	Normal Training
I. F. KRAEMER	Stout Institute University of Illinois	Manual Arts
HELEN E. GRAY	Iowa State College	Home Economics
HETTY MARGARET KEMBLE	B. A.—Iowa Wesleyan	Latin
CAROLINE E. LIEBBE	Drake University Cedar Rapids Commercial College	Commercial
MARY G. THOMPSON	B. A.—Grinnell College	Public Speaking Latin
W. IVAN AXTELL	Simpson College	Commercial
CHARLES TILLINGHAST	B. S.—St. Lawrence University	Science
ADELE BLACKWELL	B. A.—Oberlin College, Iowa	English
MRS. (GLADYS DEACY) TILLINGHAST	B. S.—University of Missouri	Eur. Hist. Civics
HELEN WINN	B. A.—University of Iowa	Commercial
GLADYS M. DULGAR	B. A.—University of Iowa	Mathematics
LELA DILLON	B. A.—Coe College	Mathematics

EMMA HOWE — **English**, Eighth Grade
Iowa State Teachers' College
University of Iowa

LUCRETIA TURKINGTON — **English**
B. A.—Iowa Wesleyan

MRS. SARAH HUFTALEN — **Comm. Law, History, Econ., English**
M. A.—Iowa State University
B. A.—Upper Iowa University

LULU RADEBAUGH — **Arithmetic**, Eighth Grade
B. A.—Iowa State Teachers' College

MRS. IVY RYAN WILHITE — **History, English**, Eighth Grade
Post Normal Training Course

MRS. MARIE RUTHENBERG — **Arithmetic, English**, Eighth Grade
Iowa State Teachers' College

GERTRUDE HOWE — **History**, Eighth Grade
Iowa State Teachers' College

SUPERVISORS

MARIE L. LEMBERGER — **Physical Training**
Chicago Normal School of Physical Education

J. A. LINDLEY — **Physical Training**
Louisville Turning School

BELLE CONNOR — **Penmanship**
Palmer School of Penmanship

JEANETTE HART — **Art**
School of Industrial Art, Chicago
University of Wisconsin
University of Indiana

MARGUERITE N. HINKEL — **Music**
Grinnell College
Northwestern University

SENIORS

SENIOR

CLASS OFFICERS

ROBERT LEWIS, *President* NORMAN DANIELS, *Vice-President*

ALICE AITKEN, *Secretary-Treasurer*

MOTTO

"Do your duty, come what may."

COLORS

Emerald Green and Silver Gray

FLOWER

Pink Rose

RHEA CRIGER "Reo"
Commercial Lincoln

Aeolian (2, 3); Romance Language Club (3, 4); Girls' Chorus (3, 4); Interclass Basketball (2, 3); Girl Reserves; Modern Problems Club (4); Musky Pep Machine; Athletic Association.

"A light heart lives long."

◇•◇

ROBERT J. LEWIS "Bob"
Commercial Jefferson

Swastika (2); Boys' Glee Club (2); Basketball (2, 3, 4), Captain (4); Football (4); Letter Club (4); Honor Society (4); Romance Language Club (3); Interclass Basketball (1, 2, 3, 4); Interclass Baseball (1, 2, 3); Hi-Y. (2); Class President (2, 3,4).

"If thou dost play with him at any game thou art sure to lose."

◇•◇

SANFORD SCHMALZ "San"
Commercial Franklin

Modern Problems Club (4); Basketball (1); L. H. F. (1); Interclass Basketball (1, 2).

"How poor are they that have not patience."

◇•◇

WILLIAM H. T. WELLONS "Bill"
Language Jefferson

Jr. Chamber of Commerce (4); Hi-Y (4); Dramatic Club (4), Secretary-Treasurer (4); Curia Regia (2); Orchestra (1, 2, 3, 4); Aeolian (2, 3, 4); Science Club (3); Athletic Association.

"It is the mind that makes the body rich."

◇•◇

LEO WILLIAM ALBERS "Shorty"
Commercial Jackson

L. H. F.; Modern Problems Club (4).

"I often tell myself there is more in me than people think."

◇•◇

LILLIAN FERGUSON "Fergie"
Commercial Washington

L. H. F. (2, 3, 4); Dramatic Club (3); Modern Problems Club (3, 4).

**"For her own person,
It beggared all description."**

NORMAN ELLSWORTH DANIELS "Rosie"

Commercial Franklin

Class Vice President (4); M. H. S. Yell Leader (4); Aeolian (2, 3, 4), Sergeant-at-Arms (3); Dramatic Club (3, 4), Sergeant-at-Arms (4); Hi-Y (3, 4); Musky Pep Machine; Athletic Association.

"A little nonsense now and then "Is relished by the best of men."

◇◆◇

HERBERT BENDLE "Doc"

Commercial Illinois City, Ill.

Orchestra (1, 2, 3, 4); Science Club (3); Aeolian (3); Hi-Y (3, 4).

"He wears the rose of youth upon him from which the world shall note something particular."

◇◆◇

ALMA M. KINDLER

Commercial McKinley

Jr. Chamber of Commerce (3, 4); Glee Club (1); Girls' Chorus (2); Swastika (3, 4), President (4); Romance Language Club (3, 4), President (4); Auroran Staff (4); Girl Reserves (4); Honor Society (4); Musky Pep Machine; Athletic Association; Modern Problems Club (4).

"Serene and resolute yet gay and self-possessed."

◇◆◇

EDWARD DIERCKS "Ed"

Language Franklin

Jr. Chamber of Commerce (4), Pres. (4); Dramatic Club (4); Swastika (3, 4), Vice Pres. (3); Curia Regia (2), Treas. (2); Basketball Squad (3, 4); Musky Pep Machine (4), Vice Pres. (4); Athletic Association.

"The rule of my life is to make business a pleasure and pleasure a business."

◇◆◇

VERA NEGUS "Shorty"

Normal Training Rural

Girls' Glee Club (1, 2, 3, 4); Normal Training Club (3, 4); Science Club (3).

"Small in stature but not in brains."

◇◆◇

ETHEL CASSIDY

Commercial Jackson

Girl Reserves (3); Curia Regia (3); L. H. F. (3, 4).

"Speech is great but silence is greater."

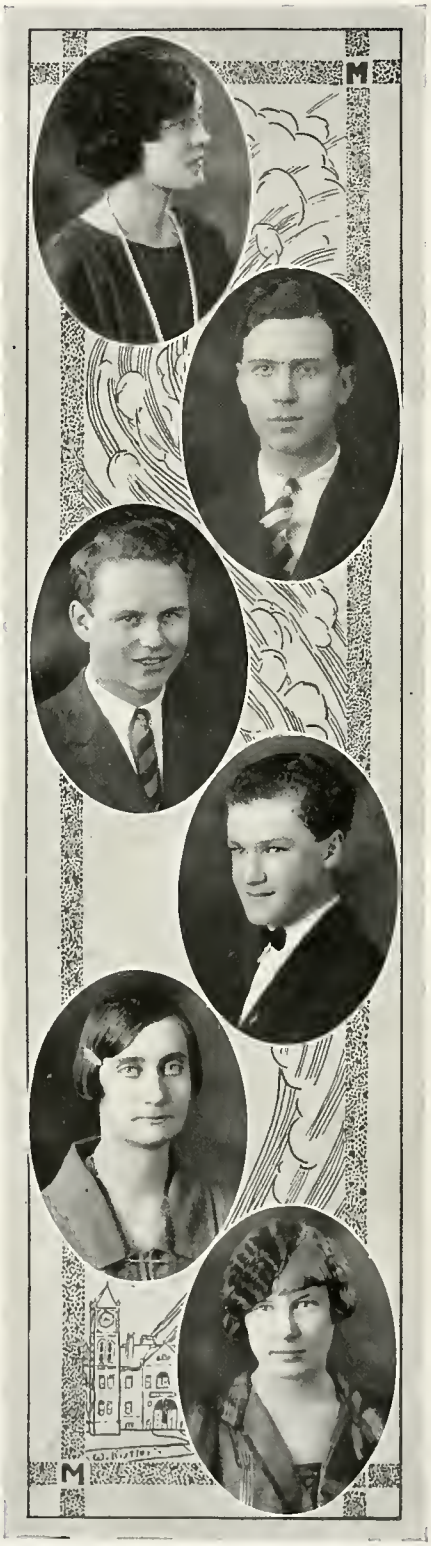

LOVENIA MOCKMORE

Commercial Jefferson

Romance Language Club (3, 4); Girls' Chorus (1, 2, 3, 4); Modern Problems Club (4); Girl Reserves (1, 3, 4); Athletic Association.

"Be not simply good—be good for something."

◇•◇

STUART E. OGILVIE **"Duke"**

Language Washington

Curia Regia (2); L. H. F. (3); Science Club (2); Hi-Y (2, 3); Cadet Corps (1); Athletic Association.

"Vitality is the measure of success."

◇•◇

HARVEY GUSTAVUS ALLBEE **"Gussie"**

Language Jackson

Jr. Chamber of Commerce (3, 4); Auroran Staff (4); Class Sec'y (3); Dramatic Club (4); Football (2, 3); Letter Club (3, 4); Swastika (3, 4); Curia Regia (2, 3, 4); Athletic Association; Senior Class Play.

"They are never alone who are accompanied by noble thoughts."

◇•◇

CLARENCE W. HARPER **"Curly"**

Manual Arts Rural

Aeolian (3, 4), Serg't-at-Arms (4); Science Club (3); Musky Pep Machine.

"We all like him, we just can't help it."

◇•◇

EUNICE MAXINE CHAMBERLIN **"Eunie"**

Language Jackson

Swastika (2, 3); Curia Regia (2, 3); Girl Reserves (1, 2, 3, 4); Interclass Basketball (1, 2, 3, 4); Musky Pep Machine; Athletic Association; Honor Society (4).

"Exceedingly well read."

◇•◇

PEARL MARIE HANK **"Mickie"**

Normal Training Lone Tree, Ia.

L. H. F. (4); Dramatic Club (4); Girls' Glee Club (1); Girls' Chorus (2); Girl Reserves (4); Curia Regia (3); Normal Training Club (3, 4), Vice Pres. (4), Pres. (4); Musky Pep Machine; Athletic Association.

"A pearl of great price."

WALLACE NYWEIDE **"Wallie"**
Commercial McKinley

Hi-Y (4); Swastika (2); Modern Problems Club (4); Musky Pep Machine, Athletic Association.

"Give every man thine ear, but few thy voice."

◇◆◇

ESTHER BELLE ROBBINS **"Bobbie"**
Language Jackson

Auroran Staff (4); Class Sec'y (1); Basketball (2, 3, 4); State All-Tournament Team (4); Interclass Basketball (1, 2, 3, 4); Swastika (2, 3, 4), Vice Pres. (3), Director (3); Honor Society (4); Curia Regia (2, 3, 4); Girl Reserves (1, 2, 3, 4), Sec'y (4); Musky Pep Machine.

"On the basketball floor she has won great fame
"By playing her hardest in every game."

◇◆◇

WILLIAM KISTLER **"Bill"**
Science Buffalo Prairie, Ill.

Jr. Chamber of Commerce (3, 4); Honor Society (4); Dramatic Club (4); Auroran Staff (3, 4); Swastika (2, 3, 4), President (4); Class Treasurer (1); Hi-Y (1, 2, 3, 4), Sec'y (3), Vice Pres. (4); Declamation (4); Science Club (3); Athletic Association; Senior Class Play.

"A brilliant mind, a manner kind."

◇◆◇

RUTH BILKEY **"Rufe"**
Commercial Jackson

Girl Reserves (1, 2, 3, 4); Modern Problems Club (3, 4).

"Joy arises in me like a summer morn."

◇◆◇

WILLIAM D. BURKE **"Billy"**
Commercial Jackson

Football (4); Letter Club (4); Hi-Y (3, 4); Tennis Club (2, 3); Interclass Basketball (2); Aeolian (3, 4); Romance Language Club (3, 4); Musky Pep Machine; Athletic Association.

"I am sure care is an enemy to life."

◇◆◇

ANNA C. ROSENBERG **"Curly"**
Commercial Jefferson

Aeolian (2, 3, 4); Girls' Glee Club (1, 2, 3); Girl Reserves (1, 2, 3, 4); Interclass Basketball (3); Modern Problems Club (4); Athletic Association; Musky Pep Machine.

"Her voice was ever soft, gentle, and low, an excellent thing in woman."

ROXIE F. DEWEESE "Rox"
Language Rural

Aeolian (3, 4); Jr. Chamber of Commerce (3); Science Club (3); Girl Reserves (1, 2, 3, 4), Treas. (1), Vice Pres. (3), Representative to Okoboji 3), Pres. (4); Musky Pep Machine (4), Pres. (4); Honor Society (4); Curia Regia (3); Basketball Team (1, 2, 3, 4), Captain (2, 4); Captain of Interclass Basketball Team (1, 2, 3, 4); Stanwood All-Tournament Team (4); Southeastern Iowa All-Tournament Team (4); Athletic Association.

"Best of all amongst the rarest of good ones."

◇◆◇

ROBERT W. FAIRBANKS "Dusty"
Science
Western Military Academy, Alton, Ill.

"The gentleman is learned and a most rare speaker."

◇◆◇

IRVING NIETZEL "Nietz"
Language Jefferson

Class Pres. (1); L. H. F. (1, 2); Auroran Staff (3); Honor Society (4).

"All I ask is pleasant company to while away the time."

◇◆◇

WILMA G. BAKER "Willie"
Language Rural

Aeolian (2, 3, 4); Romance Language Club (2, 3); Girls' Glee Club (4); Orchestra (3, 4); Special Orchestra (4); Girl Reserves (2, 3, 4); Interclass Basketball (1, 2, 4) Science Club (3); Musky Pep Machine; Athletic Association; Honor Society (4).

"So many worlds, so much to do,
"So little done, such things to be."

◇◆◇

WARNER BRIDGES "Connor"
Commercial Jackson

Modern Problems Club (4).

"A fool may talk but a wise man speaks."

◇◆◇

FLORA MAY FISHER "Flora Dora"
Commercial Garfield

Declamation (4); Girls' Glee Club (1); Girls' Chorus (2, 3, 4); Girl Reserves (3); Modern Problems Club (4); Musky Pep Machine; Athletic Association.

"Moderation is the pearl chain running throughout all virtues."

DWIGHT STONE "Stoney"
Language Conesville, Iowa

Football (3, 4); Letter Club (3, 4); Jr. Chamber of Commerce (4); Swastika (4); Hi-Y (3, 4), Treas. (3), Vice Pres. (4); Musky Pep Machine.

"They're only truly great who are truly good."

◇◆◇

CHARLES URDANGEN "Chuck"
Commercial Jefferson

Honor Society (4); Dramatic Club (3, 4); Aeolian (2, 3); Curia Regia (2, 3); Musky Pep Machine; Athletic Association; Senior Class Play.

"Genius is the infinite art of taking pains."

◇◆◇

HARRIET STENINGER "Hattie"
Commercial Jackson

Girl Reserves (2, 3, 4); Girls' Glee Club (3, 4); Girls Chorus (2); Musky Pep Machine; Modern Problems Club.

"The load becomes light which is cheerfully borne."

◇◆◇

VICTOR MILLER "Vic"
Manual Arts Rural

L. H. F. (3, 4); Science Club (3).

"I dare do all that may become a man;
"Who dares do more is none."

◇◆◇

EUNICE LAKE "Peggy"
Commercial Rural

Swastika (4), Director (4); Honor Society (4); Girls' Glee Club (1); Girl Reserves (3); Modern Problems Club (4).

"Liking all, but intimate with few."

◇◆◇

WILLIAM G. LEASE "Bill"
Language Jefferson

Aeolian (3, 4), Pres. (4); Curia Regia (2, 3); Jr. Chamber of Commerce (3); Orchestra (1, 2, 3, 4); Dramatic Club (4); Science Club (3); Hi-Y (4); Interclass Baseball (1); Musky Pep Machine; Athletic Association.

"A heart to resolve, a head to contrive, and a hand to execute."

ALICE AITKEN "Acey"

Language Jefferson

Class Sec'y-Treasurer (4); Class Vice President (1); Aeolian (2, 3, 4), Sec'y-Treasurer (3); Romance Language Club (2, 3, 4); Dramatic Club (4); Girls' Glee Club (1, 2, 3, 4); Musky Pep Machine (4); Athletic Association.

"Fair as a star, when only one is shining in the sky."

◇◆◇

RUSSEL BANDY "Rus"

General West Liberty H. S.

Football (3, 4); Letter Club (3, 4); Boys' Glee Club (2); Hi-Y (3); Musky Pep Machine; Senior Class Play.

"His glory is to subdue men."

◇◆◇

HAZEL BREI

Commercial Rural

Curia Regia (2, 3); Modern Problems Club (3, 4); Honor Society (4); Swastika (2, 3, 4); Dramatic Club (4); Declamation (1, 2, 4); Science Club (3); Senior Class play.

"A fair exterior is a silent recommendation."

◇◆◇

MARION GALPIN "Gappy"

Language Lincoln

Jr. Chamber of Commerce (3); Curia Regia (2, 3, 4); Auroran Staff (4); Girls' Glee Club (2); Aeolian (2, 3, 4), Treas. (3); Boys' Glee Club Accompanist (2, 3); Orchestra Pianist (3, 4); Special Orchestra Pianist (4); Girl Reserves (3); A. R. T. Club, Sec'y-Treas. (2); Musky Pep Machine; Athletic Association.

"Seeming to promise something wonderous great."

◇◆◇

GILMORE SHENK

Language Jefferson

Curia Regia (4).

"Hast thou named all the birds without a gun?
"Loved the wood rose, and left it on its stalk?"

◇◆◇

FORREST FORDHAM "Cupid"

Science Rural

Science Club (2, 3); Boys' Glee Club (3); Football (3); Letter Club (3); Musky Pep Machine; Athletic Association.

The Auroran stands on its own two feet,
But this man puts it upon the street.

MARY ELEANOR HOWE **"Marny"**
Language Jackson

Jr. Chamber of Commerce (4); Girls' Glee Club (1); Girls' Chorus (2); Curia Regia (2); Aeolian (2, 3, 4), Sec'y (4), Vice Pres. (4); Girl Reserves (1, 2, 3, 4), Treas. (4); Athletic Association; Musky Pep Machine.

"My own thoughts my sweetest companions are."

◇✦◇

GLADYS McCUNE **"Glad"**
Normal Training Centerville, Ia.

Jr. Chamber of Commerce (4); Normal Training Club (3, 4), Treas. (4); Romance Language Club (2, 3); L. H. F. (4); Basketball Team (1, 2, 3, 4), Captain (3); Musky Pep Machine.

"Of softest manner, unaffected mind,
"Lover of peace and friend of human kind."

◇✦◇

CHARLES A. DeCAMP **"Pete"**
Commercial Franklin

Swastika (4); Modern Problems Club (4).

"He thought as a sage, though he felt as a man."

◇✦◇

LOLA MORSE
Commercial Lincoln

A. R. T. Club (2); Modern Problems Club (3, 4).

"Good sense is the master of human life."

◇✦◇

FORREST BECKMANN **"Becky"**
Manual Arts Lincoln

"My mind to me an empire is."

◇✦◇

MARY JENKINS
Commercial Fairport, Iowa

Girls' Chorus (2, 3, 4).

"Says but little but is as good as she is silent."

SHIRLEY M. SCHOMBERG **"Peg"**
Language Washington

Aeolian (1, 2, 3, 4), Treas. (3), Vice Pres. (4); Dramatic Club (3, 4), Pres. (4); Curia Regia (2); Girls' Glee Club (1, 2, 3); Girl Reserves (1, 2, 3); Senior Class Play.

"She is known for the friendly spirit which she ever carries with her."

◇✦◇

EDWARD SPIETH **"Ed"**
Commercial Jefferson

Hi-Y (3, 4); Modern Problems Club (4).

"Studying at night maketh a man sleepy in class."

◇✦◇

ERMA ORRIS **"Dot"**
Commercial Jefferson

Swastika (4), Sec'y (4); Romance Language Club (3, 4); Girl Reserves (3, 4); Modern Problems Club (4); Musky Pep Machine; Girls' Chorus (3); Athletic Association.

"Her very frowns are fairer far
"Than smiles of other maidens are."

◇✦◇

MARGARET McFADDEN
Language Letts High School

Curia Regia (3, 4), Pres. (4); Girls' Chorus (2); Girls' Glee Club (4); Swastika (2, 3, 4), Vice Pres. (4).

" 'Tis only noble to be good."

◇✦◇

DANIEL P. COTTER **"Dan"**
Commercial Rural

Class Treas. (3); Jr. Chamber of Commerce (4); Science Club (3, 4), Serg't-at-Arms (4); Boys' Glee Club (3, 4); Hi-Y (2, 3, 4); Modern Problems Club (4); Musky Pep Machine (4); Athletic Association.

He is a man, take him for all in all
I shall not look upon his like again.

◇✦◇

KENNETH HARRY SCHREURS **"Hampy"**
Commercial Franklin

Aeolian (4); Modern Problems Club (4); Track (4).

"Every man is a volume if you know how to read him."

LEROY BARNARD "Fat"
Commercial Jackson

Hi-Y (3); Jr. Chamber of Commerce (3); Letter Club (1, 2, 3, 4); Football (1, 2, 3, 4), Captain (3); Modern Problems Club (3); Basketball (1); Musky Pep Machine; Athletic Association.

"Panting time toiled after him in vain."

◇✦◇

FRANCES J. BRANDT **"Babe"**
Commercial Jackson

Swastika (4); Orchestra (1, 2, 3); Girls' Glee Club (1, 2); Girl Reserves (2, 3, 4); Tennis Club (2, 3); Modern Problems Club (3); Interclass Basketball (1, 2, 3); Musky Pep Machine; Athletic Association.

"The noblest mind the best contentment has."

◇✦◇

ROBERT MARK **"Bob"**
Language Jefferson

Auroran Staff (3, 4); Dramatic Club (4); Swastika (4); Hi-Y (4); Track (4); Basketball Squad (4); Athletic Association.

"I would rather be right than be president."

◇✦◇

FRANCES M. OTTO **"Fran"**
Commercial Jackson

Jr. Chamber of Commerce (4); L. H. F. (3, 4), Treas. (3); Dramatic Club (4), Sec'y (4), Vice Pres. (4); Curia Regia (2); Girl Reserves (2, 3); Modern Problems Club (4), Pres. (4); Musky Pep Machine; Athletic Association.

"Those eyes, whose light seems rather given
"To be adored than to adore."

◇✦◇

ROBERT STRAJACK **"Bob"**
Commercial Jackson

Aeolian (4); Modern Problems Club (4).

"On their own merits honest men are dumb."

◇✦◇

ETHELYN TUCKER **"Doll"**
Commercial Jackson

Romance Language Club (3, 4), Pres. (4); Modern Problems club (4); Girl Reserves.

"As merry as the day is long."

EDNA SCHULTZ "Etch"
Language Garfield

Curia Regia (3, 4), Sec'y (4); Honor Society (4); Aeolian (4), Treas. (4); Normal Training Club (1).

"You know I say what I think and nothing more nor less."

◇◆◇

EDNA BELLE SHEPARD "Sheppie"
Language Rural

Jr. Chamber of Commerce (3, 4), Vice Pres. (4); H. S. Representative to the Muscatine Association of Commerce (4); Dramatic Club (3, 4), Pres. (4); Swastika (2, 3, 4), Pres. (3); Curia Regia (4); Interclass Basketball (4); Girl Reserves (2, 3, 4); Musky Pep Machine; Athletic Association.

"To be merry best becomes you."

◇◆◇

VIRGIL BLOOM
Commercial Jefferson

Football (3, 4); Basketball (3); Interclass Basketball (1, 2, 3, 4); Letter Club (3, 4); Swastika (2); Modern Problems Club (4); Athletic Association.

"My ancestors were excellent people, But I'm better yet."

◇◆◇

JEAN MARY PETERSEN
Language Jackson

Romance Language Club (2, 3, 4), Pres. (3); Swastika (2, 3, 4), Treas. (3); Interclass Basketball (1, 2, 4); Girls' Glee Club (1, 2, 3, 4); Class Treas. (2); Girl Reserves (1, 2, 3, 4), Sec'y (3), Vice Pres. (4); Musky Pep Machine.

"I resolved that, like the sun, as long as my day lasted, I would look on the bright side of everything."

◇◆◇

WILBERT McLEAN "Wibbie"
Manual Arts Franklin

Boys' Glee Club (3); Football (3, 4); Letter Club (4); Athletic Association.

"They laugh that win."

◇◆◇

OMRI TAYLOR "Bum"
Commercial Garfield

Modern Problems Club.

"A good heart is worth gold."

CECIL J. HOPKINS **"Hoppy"**
Language Jefferson

Swastika (3); Boys' Glee Club (4); Romance Language Club (4).

"There's a lot of fun in the world if a fellow only knows how to find it."

◇◆◇

HAROLD TIEDEMAN **"Boots"**
Commercial Lincoln

Swastika (4); Boys' Glee Club Pianist (4); Modern Problems Club (3, 4).

"The blush is beautiful but sometimes inconvenient."

◇◆◇

ANNA HAVEMANN **"Ann"**
Commercial Garfield

Aeolian (3, 4); Girls' Chorus (2, 3); Girls' Glee Club (4); Modern Problems Club (4); Musky Pep Machine.

"Extremely busy but quiet about it".

◇◆◇

RUTH P. STIRLEN **"Pinkey"**
Science Jackson

Auroran Staff (3, 4); Dramatic Club (4), Vice Pres. (4); Girl Reserves (1, 2, 3, 4); Swastika (2, 3, 4), Director (2); Interclass Basketball (1, 2); Musky Pep Machine; Athletic Association.

"With thee conversing I forget all time."

◇◆◇

ROBERT H. HAHN **"Bob"**
Language Washington

Science Club (3); Curia Regia (2); Swastika (2, 4), Serg't-at-Arms (2); Hi-Y (1, 2, 3, 4), Sec'y (3), Pres. (4); Athletic Association.

"Confidence imparts a wonderful inspiration to its possessor."

◇◆◇

GLADYS JUNIA SISSEL **"Giggles"**
Normal Training Jackson

Normal Training Club (3, 4), Sec'y (4), Dramatic Club (4); L. H. F. (4); Girls' Chorus (3, 4); Musky Pep Machine.

"It's better to wear out than to rust out."

BEULAH McGINNIS
Commercial Buffalo Prairie, Ill.

Aeolian (2); Romance Language Club (3, 4); Modern Problems Club (4); Athletic Association; Senior Class Play.

"The only way to have a friend is to be one."

◇•◇

ANDREW JOHNSON **"Andy"**
Commercial Jackson

Modern Problems Club (4).

"Manly in appearance and action always."

◇•◇

PAULINE SMITH **"Polly"**
Commercial Washington

Jr. Chamber of Commerce (4); Romance Language Club (3, 4); Girls' Glee Club (1, 2, 3, 4); Class Vice Pres. (2); Swastika (2, 3, 4), Treas. (2), Director (4); Girl Reserves (1, 3, 4); Modern Problems Club (4); Musky Pep Machine.

"Diligence is the mother of good luck."

◇•◇

ELEANOR G. VANATTA **"Charlie"**
Commercial Lincoln

Orchestra (2, 3, 4); Aeolian (2, 3, 4); Girls' Glee Club (1); Girl Reserves (4); Modern Problems Club (4); Musky Pep Machine; Athletic Association.

"Next to virtues, the fun in this world is what we can least spare."

◇•◇

EUGENE KINTZLE **"Pinkie"**
Language Jefferson

Aeolian (2); Boys' Glee Club (1); Interclass Basketball (1, 2, 3, 4); Spanish Club (3), Pres. (3); Hi-Y (3); Musky Pep Machine.

"Laugh and the world laughs with you."

◇•◇

BALLARD B. TIPTON **"Tip"**
Language Lincoln

Aeolian (3, 4); Science Club (3); Athletic Association.

"Very rich he is in virtues, very noble."

ELMA RUTH KELLER
Language Illinois City, Ill.

L. H. F. (4); Romance Language Club (4).

"Great talkers are never great doers."

◇◆◇

BURNELL RABEDEAUX **"Bunn"**
Commercial Jackson

Hi-Y (2, 3); Football (2, 3, 4), Captain (4); Basketball (4); Interclass Basketball (2, 3, 4); Interclass Baseball (2, 3); Modern Problems Club (4); Letter Club (3, 4); Swastika (4); Musky Pep Machine.

"He proved the best man in the field."

◇◆◇

ESTHER BUNN **"Bunnie"**
Commercial McKinley

Girl Reserves (1, 2, 4); Modern Problems Club (4); Athletic Association.

"A merry heart maketh a cherry countenance."

◇◆◇

RUTH SNIDER
Commercial Rural

Jr. Chamber of Commerce (4); Swastika (2, 3, 4), Treas. (4); Dramatic club (3, 4); Honor Society (4); Modern Problems Club (4); Science Club (3); Girl Reserves (2, 3, 4); Athletic Association; Senior Class Play.

"Virtue is her own reward."

◇◆◇

RAYMOND WERNER **"Ray"**
Commercial Jackson

Football (2, 3, 4), Letter Club (3, 4); Modern Problems Club (4); Interclass Basketball (2, 3, 4); Interclass Baseball (2, 3); Hi-Y (3-4); Tennis Club (2, 3); Musky Pep Machine.

"Character is a diamond that scratches every other stone."

◇◆◇

LEROY THOMAS **"Fat"**
Commercial Franklin

Boys' Glee Club (1, 2, 3, 4); Boys' Trio (4); Jr. Chamber of Commerce (4); Hi-Y (4); Modern Problems Club (4); Athletic Association; Senior Class Play.

"Give me a standing place and I will move the world."

HAZEL RITTENHOUSE

Commercial Lincoln

A. R. T. Club (2); Modern Problems Club (3, 4).

"Content to do her duty and finding duty a full reward."

◇◆◇

ETHEL KHONE **"Kitty"**

Commercial Rural

Girl Reserves (2, 3, 4); Girls' Glee Club (1); Girls' Chorus (2, 3, 4); Aeolian (4); Musky Pep Machine.

"There's nothing so kingly as kindness,
"And nothing so royal as truth."

◇◆◇

FLOYD BONEY **"Reggie"**

Commercial Aledo, Ill.

Dramatic Club (3, 4); Hi-Y (1, 2, 3, 4), Treas. (4); Modern Problems, (3, 4); Swastika (4).

"Words are women, deeds are men."

◇◆◇

DAROTHEA G. DANKERT **"Dot"**

Language Jackson

Curia Regia (2, 3, 4), Swastika (2, 3, 4), Sec'y (2); A. R. T. Club (1), Pres. (1); Girl Reserves (1); Senior Class Play.

"Look, then, into thy heart and write."

◇◆◇

EDWARD WEBER **"Ed"**

Commercial Jackson

Football (4).

"Fair, honest play in all his work."

◇◆◇

CLARENCE M. KINDLER

Commercial McKinley

Aeolian (4); Modern Problems Club (4); Athletic Association.

"I would rather excel in knowledge than in Power."

LILLIE McGILLIVRAY "Pete"
Commercial Rural

Girls' Chorus (1, 2, 3, 4); Modern Problems Club (4); Athletic Association."

"We would not have her otherwise."

◇◆◇

ARDATH MANN "Peggy"
Normal Training Letts, Iowa

L. H. F. (4); Normal Training Club (3, 4); Jr. Chamber of Commerce (4); Girls' Glee Club (3, 4).

"As proper a Mann as one shall see in a summer's day."

◇◆◇

CARLETON C. GAINES "Buddie"
Science Wilton, Iowa

L. H. F. (3, 4), Serg't-at-Arms (3), Treas. (4); Football (3, 4); Letter Club (4); Orchestra (4); Jr. Chamber of Commerce (4); Dramatic Club (4); Science Club (3); Senior Class Play.

"Nothing is impossible to a valiant heart."

◇◆◇

VAUGHN HERSHEY "Fritzie"
Science Fairport, Iowa

Football (4); Letter Club (4); Swastika (4); Science Club (3); Hi-Y (2, 3, 4); Interclass Baseball (2, 3); Athletic Association.

"Time wasted is existence; used, is life."

◇◆◇

VINCENT J. DUGGAN "Monk"
Language St. Mathias

L. H. F. (1, 2), Sec'y (2); Athletic Association.

"In laboring to be concise, I become obscure."

◇◆◇

J. H. CROSS "Hiram"
Language Rural

Science Club (4); Athletic Association.

" 'Tis deeds that win the prize."

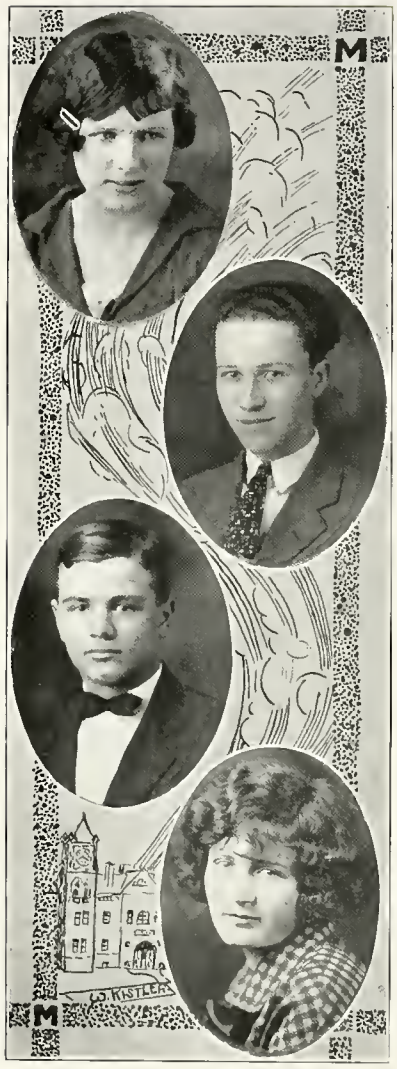

M. JEWELL SCHROEDER "Colleen"
Normal Training Washington

Normal Training Club (3, 4), Pres. (4); Jr. Chamber of Commerce (4); L. H. F. (3, 4), Vice Pres. (4); Curia Regia (3); A. R. T. Club (2); Girl Reserves (3); Athletic Association; Musky Pep Machine.

"A jewel well worth a man's taking."

◇◆◇

CLAYTON REEVES "Tut"
Commercial
Venice Union Polytechnical School, Venice, Calif.

Dramatic Club (3, 4); Swastika (4); Aeolian (3); Cadet Corps (1); Modern Problems Club (3, 4); Athletic Association.

"A very fountain of enthusiasm."

◇◆◇

CHARLES KAUTZ "Boob"
Language Jackson

Interclass Baseball (1, 2, 3, 4); Interclass Basketball (1, 2, 3, 4); Tennis Club (1, 2); Football (4); Swimming (1); Letter Club (4); Athletic Association.

"There must be some good work in him for not so very much has ever come out."

◇◆◇

MOLLY ESTHER GLATSTEIN "Molly"
Commercial Jefferson

Aeolian (2), Vice Pres. (2), Girls' Glee Club (1, 2, 3, 4); Muskie Pep Machine; Athletic Association.

"And still they gazed, and still the wonder grew,
"That one small head should carry all she knew."

◇◆◇

Senior Class Play

"COME OUT OF THE KITCHEN"

Cast

Olivia Dangerfield.....Shirley Schomberg
Burton Crane.....Harvey Allbee
Randolph Weeks.....William Kistler
Thomas Lefferts.....Carleton Gaines
Paul Dangerfield.....Russell Bandy
Elizabeth Dangerfield.....Hazel Brei
Charles Dangerfield.....Charles Urdangen
Mrs. Falkner.....Darothea Dankert
Cora Falkner.....Beulah McGinnis
Solon Tucker.....Leroy Thomas
Amanda.....Ruth Snider

SENIOR CLASS POEM

◇✦◇

The time is here! And with it brings,
  The sunshine, flowers and song,
To us it means just one thing more,
  That our High School days are gone.

It's like the evening of the day,
  When all is hushed and still,
Like the glorious beauty of the sun,
  As it sets behind yon hill.

I can hear the evening church bells ring,
  Telling the day is o'er,
That another hard day's work is done,
  That our class has reached the Door.

To some it will give worldly fame,
  To others work and strife,
Because, behind, lies everything,
  Behind this Door of Life.

But whatever it may give to us,
  Whate'er behind it lies,
We will "Do our duty come what may,"
  We "The Class of '25."

JEAN PETERSEN

SENIOR CLASS HISTORY

It was on a bright September day, four long years ago, when our Principal, the late S. A. Potts, called for candidates for the 1925 football team. One hundred and thirteen people turned out—by far the largest squad ever enrolled in Muscatine High School. We chose Irving Neitzel for captain and quarterback; the rest of the back field were Alice Aitken (vice president), William Kistler (treasurer), and Esther Robbins (secretary). During this season our team managed to hold their own against our friendly enemies, the teachers, and we won out against the upperclass men when we held our party at the Armory.

The next year we started out determined to win the championship. When the call for candidates came, ninety-eight veterans reported. With such a nucleus as this, we could not help making a record. For the back field "Bob" Lewis was elected captain and quarterback and still holds that position. "Bob" put up such a good fight that he was chosen by the entire school to be Athletic Editor of the Auroran. The halves were Pauline Smith (vice president), and Jean Petersen (treasurer), while Eugene Kintzel held down the fullback position. The class party this year was a success, even though our enemies, the upper classmen, tried to steal the "eats."

We came to school in the year 1923-24 resolved to win the honor in everything We again chose "Bob" Lewis for captain and quarterback, "Jo" Hanley (vice president), and Harvey Allbee (secretary), were the halves, and Dan Cotter held down the fullback position (treasurer). In our many victories those given honorable mention, by being placed on the Auroran Staff, were: Irving Neitzel, Ruth Stirlen, William Kistler, and Robert Mark. Josephine Hanley also won distinction and represented M. H. S. in declam. We chose "DO YOUR DUTY, COME WHAT MAY", for our motto, and Emerald Green and Silver Grey for our colors. The greatest event of that year was the feast held at the Y. W. C. A. after our "Turkey Day Game", usually known as the Junior-Senior banquet.

Again the mighty class of '25 entered M. H. S. determined to "kill off" all their opponents. With "Bob" as Capain and Pilot, we were almost sure of a victorious year, but when "Acey" Aitken and "Rosy" Daniels were elected to assist him, we were positive of it.

To begin with, we put twelve men on the school football team: Captain "Bun" Rabedeaux, "Bob" Lewis, "Poob" Kautz, "Ray" Werner, "Tony" Kammerer, "Buddy" Gaines, "Wibby" McClain, "Ed" Weber, Hershey, "Russ" Bandy, "Verge" Bloom, and Bill Burke. Others in our class who belong to the Letter Club, are H. Allbee, Stone, Fordham and "Fat" Barnard. "Fat" is our only four-year football man and he was last year's Captain.

"Bob" Lewis and "Bun" Rabedeaux were basketball letter men from the class of '25.

On the Auroran Staff we were certainly in great numbers. Harvey Allbee, (Editor-in-Chief), William Kistler, (Assistant Editor), "Bob" Mark, (Advertising), with Alma Kindler as an assistant, Esther Robbins, (Circulation Manager), Ruth Stirlen, (Literary), and Marion Galpin (Art).

Again the class of '25 showed its stuff by putting one of its members, Esther Robbins, on the All-State team of girls' basketball. Roxie Deweese, Captain of the Champions of Southeastern Iowa, is another member of '25. This is Roxie's fourth year at basketball. Gladys McCune was a very important cog in the machinery of our Champs, and of course she belongs to the graduating class.

After doing such things in the activities of our school, and showing what we could do, we stepped back and let the Juniors give us a banquet. Then we jumped back into the limelight by presenting to the community our class play, "Coming Out of the Kitchen." After that we entertained ourselves by having a class picnic. And then came the beginning of the end—the Baccalaureate Sermon, next Class Day, Commencement, and finally the the Alumni Banquet.

We are received into the great Alumni, but we will always remain the Great Class of 1925.

SENIOR CLASS WILL

◇•◇

KNOW YE ALL MEN BY THESE PRESENTS, That we, the Class of 1925 of the Muscatine High School, City of Muscatine, State of Iowa, being, according to our own judgment, and to the opinion of the faculty of said school, of sound and highly perfected mind, and about to leave the domain of our last four year residence, do hereby declare and publish our last will and testament.

Possessing, as we do, many great gifts of wisdom and virtue, which are sadly lacking in the Underclassmen of aforementioned school, we do hereby bequeath said gifts to the Underclassmen, as follows:

SECTION I

We bequeath to the Junior Class the eighth period and the detention room, said articles to be used in the most advantageous manner.

SECTION II

We bequeath, to the Underclassmen, our esteemed faculty, who have so ably assisted us to obtain the knowledge which we now possess, to be used by the Underclassmen for the betterment of the condition of their minds.

SECTION III

All personal property, good, bad or indifferent we bequeath as follows:

Aitken, Alice—I will my chewing gum to the one who made the sign in Study Hall.

Albers, Leo—I leave Agnes "till we meet again."

Allbee, Harvey—My job as Editor-in-Chief to anyone in M. H. S. who is fool enough to take it.

Baker, Wilma—My talent as a musician to the orchestra.

Bandy, Russell—My "goggles" to Viola Durkee.

Barnard, Leroy—My gracefulness to Eugene Magnus.

Boney, Floyd—My sheik haircut to "Bob" Zeidler.

Brandt, Frances—My curly hair to Dorothy Callaway.

Bechmann, Forrest—My collection of ties to Verle Neitzel.

Bendle, Herbert—My "thinker pose" to anyone who wants to appear wise.

Bilkey, Ruth
Werner, Ray } What have we to leave?

Bloom, Virgil—My rolled socks to Virgil Barrows.

Brei, Hazel—My assortment of clever speeches to anyone who can handle them.

Bridges, Warner—My lumber jacket to Paul Grosskaus.

Bunn, Esther—My sketching ability to Mr. Axtell.

Burke, William—I'll leave all the girls who don't follow me.

Cassidy, Ethel—My winning way to Adele Mark.

Gaines, Carleton—My smile to the whole school, to use some rainy day.

Galpin, Marion—My ability to "tickle the ivories" to Cliff Freyermuth.

Hahn, Robert—My locker to someone—I don't want it.

Harper, Clarence—My permanent wave to Dorothy Fox.
Havemann, Anna—My speed in shorthand to Melvin Kammerer.
Chamberlin, Eunice—My grades to George Fuller.
Cotter, Dan—My imposing stature to John G. Powell, Jr.
Criger, Rhea—My knowledge of the Tip Top to Ted Luellen.
Cross, Harold—My suspenders to Mr. Dungan.
Daniels, Norman—I will all of my girls to anyone who is capable of taking care of them.
Dankert, Darothea—My date book to Mary Luellen.
DeCamp, Charles—My physique to Leo Priester.
Deweese, Roxie—My book on how to shoot baskets to Jeanette Pearlman.
Robbins, Esther and Diercks, Edward, leave their notes to—well, who wants to read them?
Schroeder, Jewell—My desire to become a school teacher to Marion Musser.
Schultz, Edna—My Latin knowledge to Lillian Cochran.
Shenk, Gilmore—My pretty bow tie to any other sheik in M. H. S.
Shepard, Edna—My dimples to the person who really wants them.
Sissel, Gladys—My "giggle" to Dorothy Streibel.
Smith, Pauline—Arthur Busch to my little sister.
Snider, Ruth—My latest cook book to the Cafeteria.
Speith, Edward—My speed on the typewriter to Dorothy Tobias.
Stenninger, Harriet—My business attitude to Conie Wells.
Stone, Dwight—My star football playing to my brother.
Strajack, Robert—I have not decided what to will. Call later.
Taylor, Omri—My last name to some ready-to-wear shop.
Thomas, LeRoy—My singing to Harry Wiegand for the noon entertainment.
Tiedemann, Harold—My ads to the advertising class.
Mockmore, Lovenia—My good nature to Albert Kemper.
Morse, Lola—They might use my last name in telegraphy.
Hank, Pearl—My diplomatic ways to the teachers.
Otto, Frances—My last name to Henry Ford.
Petersen, Jean—My collection of compacts to anyone in high school with a shiny nose.
Rabedeaux, Burnell—My array of M's to John Butler.
Rittenhouse, Hazel—My common sense to Helen Hankey.
Rosenberg, Anna—I will my height to someone who is even less fortunate than I.
Schmalz, Sanford—My high grades to Ruth Hazlett.
Schomberg, Shirley—He is gone and I wouldn't will him anyway.
Schreurs, Kenneth—My activity in track to "Painter" Hartman.
Mann, Ardath—My normal training text book to Molly Glatstein.
Mark, Robert—I'm a poor man and can't afford to leave anything.
Miller, Victor—My first name to the future football team.
Negus, Vera—My silence to Grace Varney.
Nietzel, Irving—My membership in the Honor society to Kenneth Lemkau.
Nyweide, Wallace—My school girl complexion to Vesta Hice.
Ogilvie, Stuart—Sam Meltzer may have my wardrobe.
Orris, Erma—My bobbed hair to Eleanor Zeidler.
Tipton, Ballard—My chin to Andy Gump.
Tucker, Ethelyn—My popularity at the dances to Betty Hempstead.
Urdangen, Charles—I have a good assortment of sweaters that I will to anyone who will wear them, but I keep my red shirt.
Vanatta, Eleanor—My little sister to Edwin Willis.
Weber, Edward—My knowledge of the button industry to Wilbur Umlandt.
Wellons, William—My wit to the funny papers.
Duggan, Vincent—My book on bluffing to George Pitchforth.

Fairbanks, Robert—My swagger walk to Ralph Leu.
Stirlen, Ruth—My coquetry to Virginia Votaw, if she will have it.
Fisher, Flora—My ready-made speeches to the speech class.
Ferguson, Lillian—My curling iron to Alvina Haefner.
Fordham, Forrest—My nickname to Dan Cupid to use.
Hershey, Vaughn—The "Frat" house to Bill Howell.
Hopkins, Cecil—My sideburns to "Buck" McIntyre.
Howe, Mary—My collection of notes to Mr. Elliott to be used as fuel.
Jenkins, Mary—My reputation as a vamp to Irene Christiansen.
Johnson, Andrew—My correspondence dancing lessons to Anna Shields.
Kautz, Charles—A bar of soap to someone to slip through High as I did.
Keller, Elma—My demureness to Wanda Schwandke.
Khone, Ethel—My voice to Alpha Braunwarth.
Kindler, Clarence—My modesty to Helen Figg.
Kintzle, Eugene—My poetry to the Auroran.
Kistler, William—My painting talent to Mozelle Ashby.
Lake, Eunice—My preference for red hair to Ivan Goddard.
Lease, William—My freckles to Mervin Albright.
Lewis, Robert—I'll leave Maxine to the care of the teachers.
McCune, Gladys—My self-control as a guard on the basketball team to Anna Wigim.
McFadden, Margaret—My quiet way to Virginia Vanatta.
McGillivray, Lillian—My text books to the junk pile.
McGinnis, Beulah—My dancing talent to Alberta Cochran.
McLain, Wilbert—My love for the teachers to the Freshmen.

We wish to express herewith our hope that the Underclassmen will carry on the good work which we have done and will keep up the marvelous record we have here made.

R. U. Dippee,
I. M. Sane,
Art E. Ficial,
I. C. Stars.

SENIOR CLASS PROPHECY

Mrs. Vaughn Hershey, (nee Jean Peterson) loitered at breakfast one bright spring morning in 1940, her gaze wandering over the spacious grounds of their beautiful country place, where they had resided since the phenomenal success of the popular breakfast food, "Hershey's Health Hay." She saw the Western Union telegraph boy, Cecil Hopkins, jr., swing in at her gate, and a few minutes later the butler brought her the telegram. Opening it, she read the following:

Dear Jean:

Will arrive in Fairport on the Firefly at 9:30 Friday, 13th.

RUTH.

"That is today and it's almost time for the train. That will just give James time to meet her at the station."

Fifteen minutes later as her car came rolling into the grounds, she rushed down the steps and clasped in her arms her old school mate, Ruth Stirlen, now wife of Dr. Irving Nietzel, famous nerve specialist.

"It's so good to see you again. I have seen so few of the old class since I left school. Whom have you met? What do you know? I feel ready for a bit of gossip right now."

"Oh! so many questions right off the bat when I haven't been here two minutes. Well, to begin with, I met Forrest Fordham on the train going to Davenport, where he expected to sell a big order to Clarence Harper, who has a hotel there. As you know Forrest is traveling for Wallace Nyweide's cheese factory in Kansas City, Mo.; and, by the way, Forrest told me that Esther Bunn was running a beauty parlor in the same city and that she was making a fortune on her famous Beauty Buns. William Kistler is making use of his artistic ability by painting the new Paris faces on her patrons. They have quite a partnership."'

As they walked to the house, Ruth said, "But you know about some of the old class. I don't want to do all the talking."

"Oh! yes. I hear about some of them quite often. Charles Kautz is running a doughnut factory in Muscatine; he sells the holes to Ruth Snider, who is operating a reducers' school in Illinois City. LeRoy Barnard and Russell Pandy are running a toy factory in Fruitland. Mary Howe is their typist and bookkeeper. Their specialty is mamma-dolls."

"Speaking of factories, that reminds me that Eleanor Vanatta and Ethel Cassidy are the owners of a new bottle factory; baby bottles, you know."

"No? Eunice Chamberlain and Erma Orris are running a factory on the Muscatine Island to extract honey from watermelon seeds."

"That reminds me of the time I was in Denver. I saw Floyd Boney. He is running a bus line up to Pike's Peak. I talked with him for a while and he told me that Victor Miller and Charles DeCamp were operating a silver mine near there. While I was there, I visited Lillian McGillivray's Rest Cure sanitarium, and met Ethelyn Tucker. She was just recovering from a nervous breakdown caused by a fall from a donkey down into a canyon. She had been in a party of tourists who were making friends with the wild animals. She said that Margaret McFadden and Flora May Fisher were in the party."

"Oh! Ruth, of course you have heard all about the wonderful lawyer Harvey Allbee has turned out to be?"

"No, I have not heard, what has he done to make himself so famous?"

"I might as well tell you the whole story and let you in on all of the news. Darothea Dankert has become quite a vamp. She is accused of the killing of Stuart Ogilvie, the great artist. Harvey is her lawyer and it looks as if she would be acquitted."

"Fine: I'm glad to hear it. Have you any old papers in which I can read the account?"

"Robert Mark is reporting the trial very interestingly in the Herald, and there may be some in tonight."

"Did you have a nice trip this summer in California? You only wrote me a line, you old bear."

"Ruth, I had a lovely trip. Heard about some of the old class, all along the way. Ruth Bilkey married Raymond Werner and they are living in Flagstaff, Arizona. Sanford Schmaltz was teaching for the summer term in the Normal School there. He's a High School Principal in Louisville, Kentucky. And, oh, yes, Edna Belle Shepard runs a big pickle farm for Heinz in the reclaimed land of southern Arizona; and back at Jefferson City, Mo., was Dwight Stone, a chiropractor. Guess whom we met in his waiting room—Jewell Schroeder. She and Edna Schultz run a diamond mine in Rhodesia. Edna writes essays on the uses of diamonds and Jewell bosses the miners. She was pretty well tired out."

"I see you have a radio. Does it work well? I love them; they are so much company."

"Yes, it works finely. Vaughn got it from Burnell Rabedeaux, who works for the Edward Speith Radio Electrical Company. Just yesterday I listened in at noon to hear New York and you can't imagine whom I heard speak—Dan Cotter."

"Yes, I have heard that he has become a great orator; he is famous all through the country."

"We are going to listen in on Chicago tonight, as the paper says that Wilma Baker of the Grand Roar Opera Company and Marion Galpin, playing an organ recital, recasted from Pittsburgh, are on the air."

"I have heard that Eugene Kintzle is playing for the Queen of the Shetland Islands; and I have had the pleasure of hearing William Wellons and Herbert Bendle playing in the Minneapolis Symphony Orchestra."

"Have you seen any good plays lately? I saw one the other day written by Alma Kindler called 'India Ink.' Frances Otto played the leading role."

"The last play I saw was in the east, but I do not remember the name. I do know that Alice Aitken and Pauline Smith were playing in it. It was a comedy, and I must say that it was very good. You know that Frances Brandt and Gladys Sissel are dancing in the chorus of the Zeigspielt Follies. They say that they make quite a good team. Harriet Steninger and Anna Rosenburg are producing a play; I did not even know that they were writers."

"While I was in California I saw Robert Fairbanks making his new picture, 'Fairy Banks.' You will have to see it when it comes. I also saw Edward Diercks and Carleton Gaines. They are raising sour grapes and red cocoanuts on their farm in Pasadena."

"Excuse me a minute, Ruth, while I go into the den. I have a letter I want you to read."

Upon her return, she found Ruth reading a book which had been lying on the table.

"You want to read that book. It is a scream. Forrest Bechmann is such a good writer. That is his latest book."

"I did not know that he wrote books. This one sounds very interesting. Oh! the letter is from Shirley Schomberg, and from Florida. What has she to say?"

"Read it and find out."

"She says that Robert Strajack is a Doctor of Bibical Research, and his assistant is Omri Taylor. . . . They have gone to Egypt to read Hieroglyphics. . . . Oh! Jean listen! Andrew Johnson is assisting Arthur Murray in teaching dancing lessons, can you beat that? . . . She saw Gilmore Shenk the other day. . . . and he was just back from a trip to South America, where he has been tracing a new species of butterfly. It is just like him, isn't it? . . .Vincent Duggan and Charles Urdangen are running a new drygoods store in Tampa . . . and she has just bought curtains for her new home there. . . . Oh! listen! Of course you all remember Norman Daniels—Well he is now on the President's new baseball team. How natural! She has not written to me for a long time, but the last letter said that she had just run across Roxie DeWeese and Esther Robbins, coaches in the College of Athletics at Palm Beach. Do you remember them in the Crawfordsville game at Columbus Junction? Oh, that reminds me—I have heard that Ballard Tipton's plans have been accepted for the new high school building, and they include a

marvelous gym. Ground will be broken for the building on Commencement Day.

"How perfectly lovely! We shall see him then while you are here. We were in Muscatine just a week ago Saturday. Ardath Mann and Lovenia Mockmore are teaching there. Gladys McCune is the new basketball coach and it looks as if they ought to have a winning team next year.

"Don't you want to unpack your suitcases? We can talk up there just as well."

During the process of unpacking, Jean reached into a suitcase and drew out a gown and holding it up exclaimed, "What a lovely gown! Ruth, where did you get it?"

I bought it at Lillian Ferguson and Vera Negus's Fifth Avenue Style Shop. Clayton Reeves is their designer and Hazel Rittenhouse and Lola Morse are models."

"When were you in New York? You didn't say anything to me about being there."

"About a month ago. Had a nice trip, too. I saw the Hudson River bridge that Warner Bridges built. You know he is building them out of rubber and egg shells. They are said to be great; and I met Leroy Thomas; he is a broker by day and sings for the Salvation Army at night. I visited the Woolworth building and there I met Leo Albers, who is running one of the elevators. And I met Mary Jenkins, she is working in the Woolworth home office."

"Some of the old class have got into politics. Pearl Hank has just introduced the new bill into Congress to try and make all bachelors marry—you know she is also connected with the Old Maids' Home. Kenneth Schreurs is in the Senate and is said to be doing a lot of fillibustering to defeat it. He isn't married."

"Yes, Elma Keller is now governor of Texas and they say that she makes a good one; and the President has just sent Harold Tiedeman to the Philippine Islands to put down a riot. They killed their last governor; I hope Harold has good luck."

"William Burke is the owner of the famous ice cream factory at Nome, Alaska. He has worked up quite a big business, freezing it in the back yard at night and sleeping all the next day."

"Hazel Brei and Ethel Khone are missionaries on the Fiji Islands, trying to teach the natives how to keep attractive homes. Eunice Lake has published a book on the same subject and they are using it in their work. Smell my new perfume. I bought it from Anna Havemann. She is traveling for Rhea Criger. Her factory is in New Mexico. She gets her flowers from Clarence Kindler's farm in Arizona."

"Vaughn was over to see the big league games in Chicago and he said that Virgil Bloom is the star player on the Cubs. Edward Weber plays with them, too,—I don't know what position. Oh yes, he said, too, that William Lease had a perfect drove of boys wearing badges 'Bill's Boys,' selling peanuts and crackerjack in the crowd. Say, do you work cross-word puzzles? We do all the time. The hardest ones that I ever got were Harold Cross's Cross Word Puzzles. They are terrible! He made quite a fortune on them."

"Does Robert Hahn run the wholesale company in Muscatine yet?"

"Yes. Do you know, we have gossiped about the class and we haven't said a word about our president?"

"You mean Robert Lewis? Why he is manufacturing hip boots in Butte, Montana."

"I wish that we could all get together for a reunion again, for we sure were the most wonderful class old M. H. S. ever graduated."

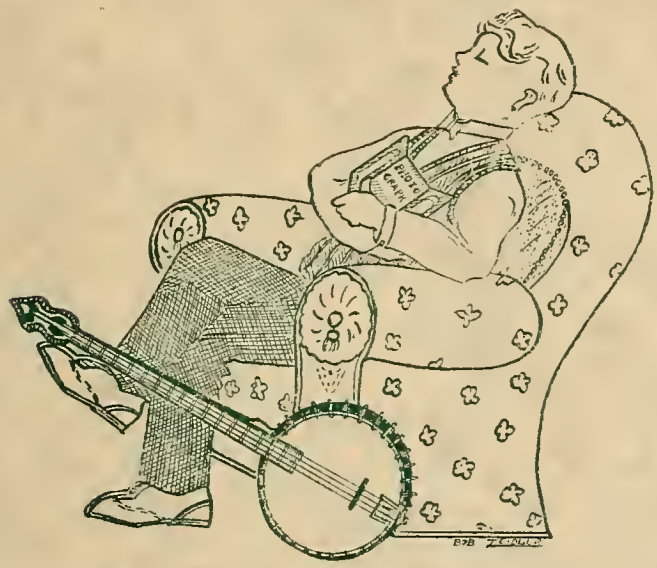

JUNIORS

CLASS OF 1926

THE CLASS OF 1926

OFFICERS

THOMAS DILLEY ..... *President*
ZELMA FUNCK ..... *Vice-President*
LILLIAN COCHRAN ..... *Secretary*
LAUREN GODDARD ..... *Treasurer*

MOTTO
"Rowing, not Drifting"

COLORS
Blue and Tan

CLASS VII

Bartenhagen, Mabel
Benninger, Esther
Braunwarth, Alpha
Burke, Marguerite
Chamberlin, Esther
Cochran, Lillian
Cook, Sarah Marie
Daut, Arlene
Dilley, Thomas
Durkee, Viola
Fisher, Jewell
Fischer, Paul
Fox, Dorothy
Froehner, Harold
Funck, Zelma
Guessregen, Irene
Lemkau, Kenneth
McKee, Tracy
Mason, Lyle
Pearlman, Jeanette
Sexton, Gertrude
Shields, Anna
Sling, Marguerite
Smith, Violet
Southall, Stanley
Tucker, Rex
Vance, Clara
Whitmer, Florence
Zeidler, Robert

CLASS VI

Ashby, Mozelle
Baker, Stanley
Berry, Harold
Bierman, Howard
Bjork, Agnes
Bosten, Dorothy
Brannan, Margaret
Carpenter, Calista
Chapman, Lomax
Chase, Norma
Christopherson, Clarence
Covell, Verda
Cromer, Glen
Crow, Wilma
Davidson, Beryl
DeCamp, Phillip
Diercks, Miriam
Ditmon, Maurice
Fetterhoff, Gladys
Fishburn, William
Foster, Geraldine
Freyermuth, Clifford
Freyermuth, Ruth
Goddard, Lauren
Goddard, Lloyd
Greenwald, Lawrence
Gunzenhauser, George
Hagerman, Bernice
Hankey, Helen
Harper, Bernard
Hazlett, Ruth
Healey, Florence
Hempstead, Betty
Hoag, Clara
Hoag, Paul
Hohenadel, Samuel
Hoopes, Fred
Huber, Kenneth
Hurevitz, Anna
James, Ernest
Johnson, Pearl
Kammerer, DeVere
Kammerer, Melvin
Kautz, Howard
Kemper, Albert
King, Dorothy
Kurz, Louise
Lamb, Clifton
Latham, Samuel
Longstreth, Myrtle
Mark, Adele
Metzger, Harold
Miller, Henrietta
Miller, Laurence
Murdock, Mildred
Petersen, Erwin
Powell, John
Riemcke, Mildred
Schauland, Orville
Schreurs, Clifford
Shaw, Pauline
Shepard, May
Smith, Myrtle
Striebel, Dorothy
Te Strake, Harold
Timm, Harold
Tobias, Dorothy
Toborg, Dorothy
Tooman, Violet
Vetter, Mae
Vice, Margaret
Warman, Frances
Wherry, Louise
Wherry, Louise
Wollett, Catherine

SOPHOMORE

THE CLASS OF 1927

THE CLASS OF 1927

◇◆◇

OFFICERS

EDWIN WILLIS ..... *President*
GLENN OGILVIE ..... *Vice-President*
LOIS BOWSER ..... *Secretary*
VERLE NIETZEL ..... *Treasurer*

CLASS V

Barger, John
Barrows, Virgil
Bendle, Mary
Beveridge, Thomas
Borchardt, Katherine
Bowker, Charles
Bowser, Lois
Branson, Donald
Busch, Arthur
Butler, John
Caple, Granville
DeCamp, Albert
Diercks, Werner
Eberling, Arline
Eckhardt, Maynard
Fabrizius, Kathleen
Fischer, Maynard
Fuller, George
Grau, David
Grossklaus, Paul
Hartman, Louis
Hays, Sophie
Heidel, Helen
Honts, Francis
Honts, Kenneth
Howell, William
Jay, Kathleen
Jones, Kenneth
Jones, Lemoyne
Keller, Norton
Kindler, Fern
Klein, Erna
Liebbe, Norbert
Lockwood, Ivan
McGee, Theresa
Magnus, Eugene
Mark, Burton
Maurais, Robert
Meeker, Marian
Meerdink, Ruth
Metcalf, Eloise
Montgomery, Violet
Ogilvie, Glenn
Othmer, Raymond
Paul, Ina
Petersen, John
Pitchforth, George
Potter, John
Rausch, Mildred
Reinsager, Luella
Rosenberg, Sara
Schenkel, Carl
Schlung, Robert
Schoemaker, Gordon
Seay, Bernard
Shires, Plooma
Smith, Frances
Stelzner, Ruth
Townsley, Velma
Umlandt, Wilbur
Vanatta, Lyell
Votaw, Virginia
Wigim, Anna
Willis, Edwin

CLASS IV

Bennett, Paul
Blagg, John
Boldt, Irwin
Bowen, Sidney
Brody, Maude
Carver, Maxine
Cochran, Alberta
Cohn, Herman
Corriell, Vada
Crossley, Gladys
Davidson, William
Downey, Helen
Eckhardt, Wayne
Engel, Myrle
Felix, Edwynne
Garrett, June
Goddard, Ivan
Gray, Maynard
Haefner, Helene
Halstead, Braunwarth
Harbaugh, Alice
Hetzler, Eva
Hiller, Henrietta
Hilton, Donald
Hise, Vesta
Hoffmeyer, Everett
Holzhauer, Dorothy
Houvenagle, Lloyd
Howe, Dorothy
Jamison, Pauline
Kern, Harry
Keifner, Dorothy
Lotspeich, Mary
Luellen, John
McConaghy, Emma
Minder, Ralph
Montgomery, Catherine
Naber, Irene
Nietzel, Verle
Othmer, Albert
Othmer, Elnora
Pace, Maude
Rankins, Alvina
Reed, Gertrude
Rolfe, Esther
Ruckles, Chester
Rummery, Lysle
Rumsey, Julianna
Sanders, Donald
Schreurs, Herbert
Seay, George
Smith, Mable
Soll, Ruth
Stamler, Paul
Stocker, Ruth
Stoker, Francis
Sywassink, Charles
Sywassink, David
Sywassink, Gertrude
Talkington, Harold
TeStrake, Gertrude
TeStrake, Walter
Tiecke, Harry
Toussaint, Raymond
Toyne, Raymond
Uhr, Mabel
Vanatta, Ethelyn
VanTryfle, Marie
Varney, Grace
Weiskotten, Robert
Wellons, Orlean
White, Nola
Whitmer, Myrtle

FRESHMEN

THE CLASS OF 1928

THE CLASS OF 1928

OFFICERS

RAY TUCKER ..... *President*
MARIAN MUSSER ..... *Vice-President*
ROBERT HARTER ..... *Secretary*
WAYNE LYON ..... *Treasurer*

CLASS III

Bauguess, Lyle
Berg, Edith
Boiler, Lucile
Bosten, Joseph
Brower, Goldie
Carleson, Roy
Christiansen, Irene
Day, Donald
Doan, Blanche
Duncan, Paul
Eversmeyer, Bernard
Eversmeyer, Bernice
Funck, Leroy
George, Leona
Goddard, Sini Belle
Goetz, Willard
Heussner, Harold
Hoefflin, Lucile
Holzhauer, Pearl
Honts, Elizabeth
Horst, Leland
Hughey, Nina
Hunn, Walter
Hyink, Clarence
Jahnke, Minnie
Jarvis, Robert
Johnson, Alvin
Knott, Elbern
Knotts, Roberta
Koester, Florence
Kranz, Rhoda
Lange, James
Latham, Charles
Leu, Edna
Leu, Ralph
Lockwood, Audrey
Luellen, Mary
McDaniel, Weldon
McKean, Ira
Maxwell, Erma
Meyer, Carleton
Musser, Marian
Nyweide, Dorothy
Paul, Evyline
Pearlman, Esther
Phillips, Genevieve
Reay, Bernice
Sauer, Florence
Schomberg, Carl
Schomberg, Sherwood
Schultz, Laura
Siciliano, Mary
Snyder, Grace
Stocker, Edith
Thompson, Madeline
Uhr, Marvin
Valett, Herbert
Washburn, Orva
Wells, Clyde
Wiegand, Harry
Young, Ray
Zeidler, Eleanor

CLASS II

Adams, Lucile
Anderson, Twila
Axel, Florence
Baker, Richard
Bartelt, Arnold
Barton, Cecil
Becker, Lillian
Beitel, Byron
Berg, Helen
Bill, Lester
Bowser, Marjorie
Brown, Fern
Burton, William
Callaway, Dorothy
Chapman, Erma
Cochran, Louise
Conkling, Ruth
Cooley, Elizabeth
Cooley, Helen
Cotter, Paul
Cox, Gladys
Dale, Wilbur
Decamp, Edwin
Denton, Rose
Dilley, Clarence
Drucker, Ethel
Easterla, May
Field, Maxine
Figg, Beatrice
Fischer, Cedric
Fischer, Helen
Fish, Lyman
Fowler, Leona
Freese, Carl
Freese, Herbert
Froehner, Weldon
Gertenbach, Rollin
Cockley, Ozetta
Goddard, Jessie
Gray, Pearl
Grier, Janet
Grigg, Herbert
Grosjean, Bernice
Hagermann, Dorothy
Harter, Robert
Hebard, Clarence
Herr, Harry
Heussner, Elmer
Hingst, Lorayne
Hocke, Erwin
Hughes, Florence
Isaacson, Lucille
Kindler, Dorothy
King, Helen
Kyes, Lesley
Lemkau, John
Levin, Max
Lorber, Lenz
Lovilt, Raymond
Lyon, Wayne
McCormack, Irene
McDowell, Roy
McFadden, Lucile
McIntyre, William
McKnight, Weldon
McNallie, Madeleine
McNallie, Margaret
Mann, Elsie
Martin, Clarence
Massey, Byron
Meerdink, Earl
Metzger, Melvin
Miller, Richard
Mills, Earl
Mitchell, Alice
Mozer, Lucile
Price, Herman
Rabedeaux, Avis
Reesink, Ruth
Reichert, Elmer
Reinsager, Lyle
Richard, Joseph
Riemcke, Kenneth
Rogers, Thomas
Sawyer, Lucile
Schenkel, Henry
Schmarje, Clarence
Scholten, Martin
Schwandke, Wanda
Schwartz, Earl
Seiler, Iris
Sharer, Iris
Shepard, Violet
Shields, Helen
Simons, Agnes
Smith, Gerned Onalee
Spickler, Dorothy
Spickler, Julia
Stark, Ivan
Taylor, Lyle
Toborg, Ralph
Tucker, Ray
Tuttle, Chester
Umbanhower, Orval
Vanatta, Virginia
Vetter, Beatrice
Wakeland, Myron
Warman, Ferris
Weiss, Martin
Westrate, Herbert
Williams, Mary
Winegard, Wilma
Wittich, Lucille
Young, Terrill

CLASS I

Aitken, Genevieve
Albright, Merwin
Alderman, James
Allbee, Kenneth
Ashton, Ruth
Bartenhagen, Dora
Bellows, Alice
Berry, Clarence
Bjork, Edith
Blake, Vesta
Bowlby, Leota
Boydston, Warren
Brown, Daniel
Chamberlin, Margaret
Chandler, Franklin
Connor, William
Crone, Maude
Daedlow, Edna
Daedlow, Ella
Davis, Clara
DeCamp, Agnes
Dittman, William
Dora, Florence
Downer, Esther
Drucker, Max
Durst, Camille
Fger, Iris
Figg, Helen
Figg, James
Fortune, Erma
Franen, Bernice
Freers, Alice
Frieden, Minnie
George, Lysle
Grady, James
Grosskaus, Samuel
Hagermann, Charles
Hartwig, Ruth
Havemann, Charles
Hawkins, Margaret
Height, Florence
Hempstead, Susan
Hintermeister, Herschel
Honts, Dorothy
Honts, Kermit
Huber, Marion
Hughes, Helen
Hulse, Verna
Hunn, Paul
Johnson, Cleda
Johnson, Vivian
Kleist, Norman
Kurz, Felten
Lambert, Velma
Law, Everett
Lemkau, Harold
Lindee, Juanita
Lucke, Harry
Lukenbach, Lyle
McElroy, Glenola
McElroy, Vaughn
McKee, Harry
McKillip, Alice
McTurk, Margaret
Maisenbach, Dorothy
Maxwell, Edyth
Meeke, Harry
Meltzer, Sam
Metz, Melvin
Meyers, Dorothy
Millage, Erma
Millet, Anna
Moomey, Fred
Moriarty, Louise
Naher, Fauna
Negus, Harold
O'Dell, Lucy
O'Keefe, Thelma
Petty, Joseph
Phillips, Velma
Plumb, Ruth
Priester, Leo
Reed, Grace
Reed, Margaret
Reeves, Madline
Roby, Eunice
Rock, Walter
Royster, Elwood
Sample, Scott
Schauland, Helen
Schmeltzer, Violet
Schoenig, Lillian
Schreurs, Marian
Schwertfeger, Theron
Sharer, Eloise
Shay, Frances
Shields, Harriet
Smith, Naomi
Stigers, Vernon
Stone, Gordon
Taylor, Frank
Timm, Harold C.
Tobias, Flora
Warman, Eugene
Washburn, Lee
Watson, Vivian
Wells, Fred
Wichers, Anna
Williams, Howard
Wishart, Zella
Wymer, Charles
Young, Alvin

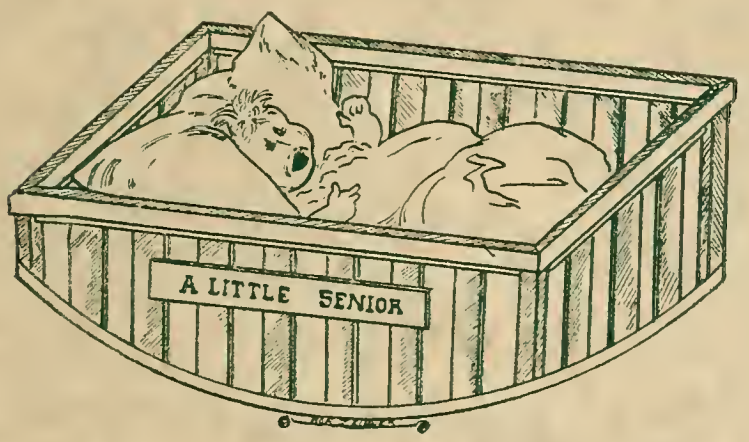

8TH GRADE

THE EIGHTH GRADE CLASS

EIGHTH GRADE

Albrecht, Evelyn
Anderson, Mildred
Appel, Betty
Ash, Carl
Asthalter, Margaret
Baker, Leland
Barrows, Elizabeth
Barry, Evelyn
Barry, Florence
Barton, Bernice
Beitel, Marguerite
Bennett, Vera
Bieber, Kenneth
Boice, Vivian
Boldt, Lucile
Borchardt, Charlotte
Bosten, Anna Marie
Bowker, Myrtle
Bowlby, Virgil
Braun, Carl
Buikema, Howard
Bunn, William
Campbell, Clinton
Cassidy, Kenneth
Chase, Bruce
Christiansen, Flossie
Colbert, Vera
Conley, Imogene
Coyner, Mark
Criger, Adelbert
Criger, Cecil
Curtis, Clifford
Custer, Ralph
Davison, Burnell
DeCamp, Doris
DeCamp, Dorothea
Dillon, Agnes
Douglas, Olive
Duncan, Kenneth
Eckhardt, Hazel
Elliott, Jeanette
Eutsler, Bernice
Ewing, Jane
Fitzgerald, John
Freers, Dorothy
Fryberger, Wayne
Frye, Lillian
Frye, Ruth
Godfrey, Virgil
Graham, Fred
Green, Ruby
Griffin, Robert
Griffith, Frances
Griffith, Grace
Gundrum, Albert
Gunzenhauser, Katherine
Halliday, Josephine
Hankins, Leon
Harper, Neva
Hayes, Arthur
Hazen, Robert
Heidel, John
Heuer, Viola
Hoffman, Miriam
Hopkins, Edith
Houck, Sylvia
Jahnke, Mertie
Jarvis, Fonda
Johnson, Madeline
Kemper, Dorothy
Kemper, Elmer
Kirk, Ulah
Knox, Helen
Koll, Clifford
Kopp, Phillip
Krider, Carroll
Lamb, L. Raphael
Lanfier, Mabel
Lewis, Marie
Long, Bernice
Lorenz, Harry
Lotspeich, Ruth
Machlan, Atala
Malone, Iona
McGuire, Mary
McKillip, Irene
McKone, Beatrice
Meerdink, Charles
Metzger, Bernice
Millhone, Cecil
Mills, Ralph
Mooney, Edward
Moore, Edward
Moore, Ernest
Moore, Esther
Moore, Ruby
Mucha, Glen
Mueller, John
Murdock, Wilbur
Nicklas, Frederick
Nobedrick, Max
Nyenhuis, Blanche
Ogilvie, Edna
Onken, Kenneth
Orwitz, Bernard
Orwitz, David
Othmer, Melvin
Pace, Hazel
Potter, Mason
Price, Dorothy
Roby, Robert
Rodgers, Thelma
Rogers, Fred
Roland, Irene
Rolfe, Quenne
Rosenberg, Simon
Ross, Hattie
Satterthwaite, Walter
Saunders, Charles
Saunders, Richard
Schenkel, Roland
Schlack, Verl
Schnedler, Georgia
Shoppa, Raymond
Sissel, Forrest
Sissel, Gladys
Smit, Anna
Snider, Mildred
Steahr, Elmer
Steinmeyer, Ernest
Stewart, Dorothy
Stormer, June
Strain, Oral
Swab, Mary Louise
Swisher, Merle
Talkington, Genevieve
TeStrake, Ralph
Tennyson, Lucy
Tiedeman, Violet
Thomas, Clinton
Tomasson, Alberta
Tyler, Carson
Valett, Thelma
Vetter, Delvan
Vander Hoin, Peter
Vander Ploeg, Floyd
Walker, Beatrice
Walter, Edward
Weiskotten, Theodore
Weismiller, Virgil
Wigim, Mildred
Wilson, Olive
Williams, James
Witte, Harold
Zeidler, Miriam

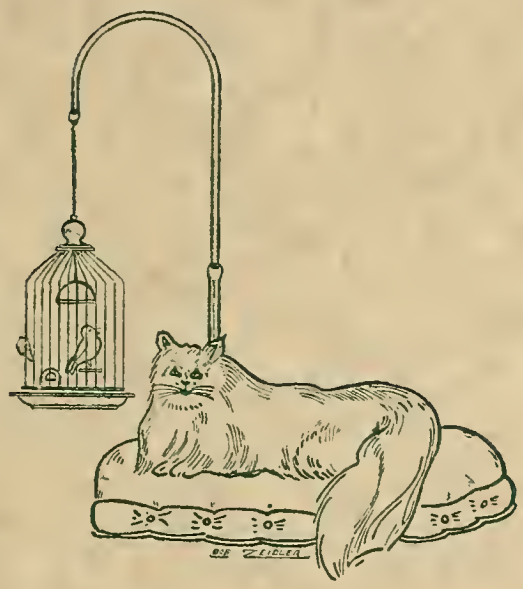

SOCIETIES

Top row: Irving Nietzel, William Kistler, Robert Lewis, Charles Urdangen.

Middle row: Esther Robbins, Roxie Deweese, Eunice Chamberlin, Dorothy Fox, Ruth Snider, Eunice Lake, Alma Kindler, Hazel Brei.

Bottom row: Wilma Baker, Edna Schultz, Sarah Marie Cook, Ruth Hazlett, Lillian Cochran.

HONOR SOCIETY

SARAH MARIE COOK.....*President*
LILLIAN COCHRAN.....*Vice-President*
RUTH HAZLETT.....*Secretary*
MR. NICOLAUS.....*Treasurer*

Muscatine High School has achieved another attainment in obtaining a local chapter of the National Honor Society.

Members of this society are chosen because of their desire to serve, excellent scholarship, growing character and worthy leadership. Membership in this orzanization is the highest honor that the school can give.

Service	Leadership
Character	Scholarship

JUNIOR CHAMBER OF COMMERCE

OFFICERS

EDWARD DIERCKS ..... *President*
EDNA BELLE SHEPARD ..... *Vice-President*
LOIS BOWSER ..... *Secretary and Treasurer*
MR. HOWE ..... *Adviser*

Senior Class
Dwight Stone
Mary Howe

Junior Class
Robert Zeidler
Betty Hempstead

Sophomore Class
John Barger
Lois Bowser

Freshman Class
William Burton
Janet Grier

L. H. F.
Carleton Gaines
Frances Otto

Dramatic Club
Harvey Allbee
Ruth Snider

Curia Regia
Thomas Beveridge
Alpha Braunwarth

Romance Language Club
Alma Kindler
Pauline Smith

Swastika
Edna Belle Shepard
Edward Diercks

Aeolian
William Wellons
Edwin Willis

Science Club
Daniel Cotter

Girls' Glee Club
Esther Chamberlin
Irene Guessregen

Boys' Glee Club
Leroy Thomas
Walter TeStrake

Orchestra
Helen Heidel
David Grau

Normal Training Club
Ardath Mann
Gladys McCune

Auroran Staff
William Kistler
Lillian Cochran

THE AEOLIAN LITERARY SOCIETY

OFFICERS

First Semester

ALPHA BRAUNWARTH ..... *President*
SHIRLEY SCHOMBERG ..... *Vice-President*
MARY HOWE ..... *Secretary*
EDNA SCHULTZ ..... *Treasurer*

Second Semester

WILLIAM LEASE ..... *President*
MARY HOWE ..... *Vice-President*
PAUL GROSSKLAUS ..... *Secretary*
PAUL FISCHER ..... *Treasurer*
MISS G. DULGAR, MISS GRACE ..... *Advisers*

Aitken, Alice
Baker, Wilma
Barger, John
Beveridge, Thomas
Bowser, Lois
Braunwarth, Alpha
Burke, William
Cook, Sarah Marie
Criger, Rhea
Daniels, Norman
Davidson, Beryl
Deweese, Roxie
Dilley, Thomas
Fischer, Paul
Fox, Dorothy
Froehner, Harold
Galpin, Marion
Grau, David
Harper, Clarence
Havemann, Anna
Heidel, Helen
Hiller, Henrietta
Huber, Kenneth
Khone, Ethel
Kindler, Clarence
Nietzel, Verle
Ogilvie, Glen
Pearlman, Jeanette
Potter, John
Rosenberg, Anna
Schomberg, Shirley
Schultz, Edna
Strajack, Robert
Tipton, Ballard
Vanatta, Eleanor
Votaw, Virginia
Wellons, William
Willis, Edwin

THE L. H. F. LITERARY SOCIETY

OFFICERS

BETTY HEMPSTEAD ..... *President*
ADELE MARK ..... *Vice-President*
DOROTHY STRIEBEL ..... *Secretary*
ARDATH MANN ..... *Treasurer*

MRS. TILLINGHAST, MISS MCCANDLESS ..... *Faculty Advisers*

Baker, Stanley
Bartenhagen, Mabel
Blagg, John
Brannan, Margaret
Beauguess, Lyle
Carver, Maxine
Chase, Norma
Corriell, Vada
Cochran, Alberta
Crossley, Gladys
Ditmon, Maurice
Engel, Myrle
Fishburn, William
Gaines, Carleton
Garrett, June
Haefner, Helene
Hank, Pearl
Hazlett, Ruth
Hempstead, Betty
Hoag, Clara
Hurevitz, Anna
Jamison, Pauline
Keller, Elma
Kern, Harry
Kiefner, Dorothy
Lamb, Ruby
Liebbe, Norbert
Lotspeich, Mary
Magnus, Eugene
Mann, Ardath
Mark, Adele
McCune, Gladys
Smith, Myrtle
Stamler, Paul
Striebel, Dorothy
Sywassink, Charles
Sander, Donald
Vance, Clara
Wigim, Anna
Wollett, Catherine

THE SWASTIKA LITERARY SOCIETY

OFFICERS

First Semester

WILLIAM KISTLER ..... *President*
MARGARET MCFADDEN ..... *Vice-President*
JEAN PETERSEN ..... *Secretary*
RUTH SNIDER ..... *Treasurer*
PAULINE SMITH ..... *Director*

Second Semester

ALMA KINDLER ..... *President*
LAUREN GODDARD ..... *Vice-President*
ERMA ORRIS ..... *Secretary*
ARLENE DAUT ..... *Treasurer*
EUNICE LAKE ..... *Director*
MISS DOWNER, MISS JENISTA ..... *Faculty Advisers*

Allbee, Harvey
Brei, Hazel
Brandt, Frances
Cotter, Dan
Cochran, Lillian
Crow, Wilma
Diercks, Edward
Daut, Arlene
Dankert, Darothea
DeCamp, Charles
Durkee, Viola
Funck, Zelma
Foster, Geraldine
Guessregen, Irene
Goddard, Lauren
Hartman, Louis
Harper, Bernard
Hershey, Vaughn
Jay, Kathleen
Kistler, William
Kindler, Alma
Lake, Eunice
Luellen, John
McFadden, Margaret
Mark, Robert
Miller, Lawrence
Orris, Erma
Petersen, Jean
Petersen, Erwin
Rabedeaux, Burnell
Reeves, Clayton
Riemcke, Mildred
Robbins, Esther
Shepard, Edna Belle
Smith, Pauline
Snider, Ruth
Shaw, Pauline
Stirlen, Ruth
Thomas, Leroy
Tiedemann, Harold
Tobias, Dorothy
Zeidler, Robert

THE HI-Y

OFFICERS

ROBERT HAHN ..... *President*
DWIGHT STONE ..... *Vice-President*
WILLIAM KISTLER ..... *Secretary*
FLOYD BONEY ..... *Treasurer*

Baker, Richard
Baker, Stanley
Barrows, Virgil
Bendle, Herbert
Beauguess, Lyle
Boney, Floyd
Boston, Joseph
Burke, William
Conner, William
Cotter, Dan
Davidson, William
DeCamp, Albert
Dilley, Thomas
Duncan, Paul
Fischer, Paul
Fishburn, William
Fordham, Forrest
Hahn, Robert
Harper, Bernard
Hershey, Vaughn
Hoopes, Fred
Horst, Leland
Kemper, Albert
Kern, Harry
Kistler, William
Lease, William
Lemkau, Kenneth
Leu, Ralph
Mark, Robert
Maurais, Robert
McKnight, Weldon
Nyweide, Wallace
Othmer, Raymond
Reeves, Clayton
Schomberg, Sherwood
Southall, Stanley
Spieth, Edward
Stone, Dwight
Sywassink, Charles
Sywassink, David
TeStrake, Walter
Thomas, Leroy
Tiecke, Harry
Toussaint, Raymond
Umlandt, Wilbur
Wellons, William
Werner, Ray
Willis, Edwin

THE NORMAL TRAINING CLUB

OFFICERS

JEWELL SCHROEDER ..... *President First Semester*
PEARL HANK ..... *President Second Semester*
GLADYS SISSEL ..... *Secretary*
GLADYS MCCUNE ..... *Treasurer*

Bartenhagen, Mabel
Bjork, Agnes
Bosten, Dorothy
Carpenter, Callista
Diercks, Miriam
Eberling, Arlene
Fetterhoff, Gladys
Hank, Pearl
Healey, Florence
Hoag, Clara
Jay, Kathleen
Kindler, Fern
King, Dorothy
Longstreth, Myrtle
Mann, Ardath
McCune, Gladys
McGee, Theresa
Meerdink, Ruth
Meeker, Marian
Metcalf, Eloise
Murdock, Mildred
Negus, Vera
Paul, Ina
Schroeder, Jewell
Shaw, Pauline
Shepard, Mae
Sissel, Gladys
Smith, Frances
Smith, Myrtle
Smith, Violet
Toborg, Dorothy
Tooman, Violet
Townsley, Velma
Wherry, Louise
Whitmer, Florence
Wood, Mearl

THE A. B. L. DRAMATIC CLUB

OFFICERS

First Semester

EDNA BELLE SHEPARD ..... *President*
RUTH STERLIN ..... *Vice-President*
FRANCES OTTO ..... *Secretary*
WILLIAM WELLONS ..... *Treasurer*
EDWARD DIERCKS ..... *Sergeant-at-Arms*

Second Semester

SHIRLEY SCHOMBERG ..... *President*
FRANCES OTTO ..... *Vice-President*
WILLIAM WELLONS ..... *Secretary*
IRENE GUESSREGEN ..... *Treasurer*
NORMAN DANIELS ..... *Sergeant-at-Arms*
MISS THOMPSON, MISS KEMBLE ..... *Advisers*

Aitken, Alice
Allbee, Harvey
Boney, Floyd
Braunwarth, Alpha
Brei, Hazel
Chase, Norma
Cochran, Lillian
Cook, Sarah Marie
Cotter, Dan
Crow, Wilma
Daut, Arlene
Daniels, Norman
Diercks, Edward
Fabrizius, Kathleen
Fox, Dorothy
Froehner, Harold
Gaines, Carleton
Guessregen, Irene
Hank, Pearl
Hazlett, Ruth
Healey, Florence
King, Dorothy
Kistler, William
Lease, William
Mark, Robert
Ogilvie, Glen
Otto, Frances
Reeves, Clayton
Schomberg, Shirley
Shepard, Edna Belle
Shires, Plooma
Sissel, Gladys
Smith, Myrtle
Snider, Ruth
Stirlen, Ruth
Stelzner, Ruth
Urdangen, Charles
Votaw, Virginia
Wellons, William
Zeidler, Robert

DRAMATIC CLUB PLAYS

THE WONDER HAT

Harlequin.....Harvey Allbee
Columbine.....Edna Belle Shepard
Pierrot.....William Kistler
Margot.....Shirley Schomberg
Punchinello.....Charles Urdangen

THE PLAYGOERS

The Master.....Robert Zeidler
The Mistress.....Lillian Cochran
The Cook.....Ruth Snider
The Kitchen Maid.....Frances Otto
The Parlour Maid.....Florence Healey
The House Maid.....Pearl Hank
The Useful Maid.....Plooma Shires
The Odd Man.....Dan Cotter

THE GIRLS' HONORARY GLEE CLUB

First Soprano

Aitken, Alice
Felix, Edwynne
Funck, Zelma
Glatstein, Esther
Gray, Pearl
Kiefner, Dorothy
Mark, Adele
McFadden, Margaret
Naber, Irene
Negus, Vera
Steninger, Harriet
Shaw, Pauline
Toborg, Dorothy
Van Tryfle, Marie
Whitmer, Myrtle

Second Soprano

Baker, Wilma
Borchardt, Catherine
Chamberlin, Esther
Doan, Blanche
Foster, Geraldine
Garret, June
Havemann, Anna
Mann, Ardath
Mann, Elsie
Mitchell, Alice
Nyweide, Dorothy
Sling, Marguerite
Vice, Margaret

Alto

Bosten, Dorothy
Crow, Thelma
Field, Maxine
Guessregen, Irene
Pace, Maude
Rosenberg, Sarah
Smith, Gerned Onalee

Miss Hinkel—Director

Ruth Froehner—Accompanist

ROMANCE LANGUAGE CLUB

OFFICERS

First Semester

ALMA KINDLER ..... *President*
ETHELYN TUCKER ..... *Vice-President*
VIOLA DURKEE ..... *Secretary*
CHARLES BOWKER ..... *Treasurer*

Second Semester

ETHELYN TUCKER ..... *President*
DOROTHY TOBIAS ..... *Vice-President*
VIOLET SMITH ..... *Secretary*
ERWIN PETERSEN ..... *Treasurer*
MISS RYAN ..... *Faculty Adviser*

Aitken, Alice
Barrows, Virgil
Benninger, Esther
Bowker, Charles
Burke, William
Cook, Sarah Marie
Covell, Verda
Criger, Rhea
Davidson, Beryl
Diercks, Werner
Durkee, Viola
Engel, Myrle
Fischer, Jewell
Harbaugh, Alice
Hoag, Clara
Hoag, Paul
Hopkins, Cecil
Jahnke, Minnie
Kindler, Alma
Keller, Elma
Lemkau, Kenneth
McGinnis, Beulah
Mockmore, Lovenia
Murdock, Mildred
Orris, Erma
Petersen, Erwin
Petersen, Jean
Schomberg, Carl
Sexton, Gertrude
Sling, Marguerite
Smith, Frances
Smith, Pauline
Smith, Violet
Tobias, Dorothy
Tucker, Ethelyn
Vanatta, Lyell
Warman, Frances
Wherry, Louise
White, Nola
Whitmer, Florence
Williams, Mary

THE HIGH SCHOOL ORCHESTRA

F. J. HOWE, Director

◇◆◇

VIOLIN—Wilma Baker, Helen Heidel, Kenneth Huber, Anna Hurevitz, Alberta Cochran, Eleanor Vanatta, David Grau, Eva Hetzler, William Wellons, William Lease, Herbert Bendle, Gerned Onalee Smith, John Fitzgerald, Juanita Lindee, Carl Schomberg, Ernest Moore

SAXOPHONE—Louise Cochran, Beatrice Vetter, Martin Scholten, Ernest James.

CORNET—Carleton Gaines, Mr. Howe, Cecil Barton, Simon Rosenberg.

CLARINET—Theron Schwertfeger, Ina Paul, Merwin Albrecht, Robert Griffin.

DRUM—Lysle George, Lysle Rummery.

CELLO—Ruth Soll.

TROMBONE—Weldon Froehner.

FLUTE—Margaret Hawkins.

BELLS—Melvin Metzger

PIANO—Marion Galpin.

DECLAMATION

VIOLA DURKEE
Dramatic
Girls' Winner Over All

ALBERT OTHMER
Humorous
Boys' Winner Over All

WILLIAM KISTLER
Dramatic

GENEVIEVE PHILLIPS
Humorous

GRACE VARNEY
Oratorical

CURIA REGIA

OFFICERS

First Semester		Second Semester	
ESTHER CHAMBERLIN	*President*	MARGARET MCFADDEN	*President*
DOROTHY FOX	*Vice-President*	PAULINE JAMISON	*Vice-President*
EDNA SCHULTZ	*Secretary*	SOPHIA HAYES	*Secretary*
EDWIN WILLIS	*Treasurer*	THOMAS BEVERIDGE	*Treasurer*

Beauguess, Lyle
Beveridge, Thomas
Boiler, Lucille
Boldt, Irwin
Bowser, Lois
Brannan, Margaret
Braunwarth, Alpha
Brower, Goldie
Busch, Arthur
Chamberlin, Esther
Cochran, Alberta
Cochran, Lillian
Daut, Arlene
Fabrizius, Kathleen
Felix, Edwynne
Foster, Geraldine
Fox, Dorothy
Freyermuth, Ruth
Funck, Zelma
Galpin, Marion
Garrett, June
Goddard, Sini
Grossklaus, Paul
Halstead, Braunwarth
Hartman, Louis
Hayes, Sophie
Hazlett, Ruth
Hicks, Margaret
Hiller, Henrietta
Howe, Dorothy
Jamison, Pauline
Lockwood, Audrey
Lotspeich, Mary
McFadden, Margaret
Montgomery, Catherine
Montgomery, Violet
Musser, Marian
Nietzel, Verle
Oglivie, Glen
Othmer, Raymond
Phillips, Genevieve
Reed, Gertrude
Rumsey, Juliana
Schultz, Edna
Shenk, Gilmore
Shepard, Edna Belle
Schomberg, Sherwood
Sywassink, Gertrude
Tiecke, Harry
Wellons, Orlean
Willis, Edwin

HONORARY

Allbee, Harvey
Burnside, Boyd
Dankert, Darothea
Diercks, Miriam
Diercks, Edward
Bosten, Dorothy
Froehner, Harold
Froehner, Ruth
Guessregen, Irene
Heidel, Helen
Liebbe, Norbert
Potter, John
Rausch, Ruth
Votaw, Virginia

GIRLS' CHORUS

Adams, Lucile
Aitken, Genevieve
Ashton, Ruth
Benninger, Esther
Boiler, Lucile
Brody, Maude
Burke, Marguerite
Chamberlin, Margaret
Corriell, Vada
Crossley, Gladys
Crow, Wilma
Easterla, May
Fisher, Flora May
Fisher, Jewell
Freers, Alice
Hagermann, Bernice
Hagermann, Dorothy
Hartwig, Ruth
Hawkins, Margaret
Hetzler, Eva
Hughes, Florence
Jamison, Pauline
Khone, Ethel
Knotts, Roberta
Koester, Florence
Kurz, Louise
Lindee, Juanita
Mark, Dorothy
Maxwell, Erma
McConaghy, Emma
McGillivray, Lillie
Miller, Henrietta
Millet, Anna
Mockmore, Lovenia
Montgomery, Violet
Naber, Fauna
O'Dell, Lucy
Othmer, Elenora
Reay, Bernice
Reeves, Madeline
Sauer, Florence
Sawyer, Lucille
Schreurs, Marian
Schultz, Laura
Sexton, Gertrude
Shepard, Violet
Shires, Plooma
Sissel, Gladys
Spickler, Dorothy
Spickler, Julia
Smith, Naomi
Striebel, Dorothy
Sywassink, Gertrude
TeStrake, Gertrude
Townsley, Velma
Vance, Clara
Warman, Ferris
Washburn, Orva
White, Nola
Whitmer, Florence
Wollett, Catherine
Zeidler, Eleanor

MISS HINKEL.....*Director*

VIVIAN JOHNSON.....*Accompanist*

BOYS' GLEE CLUB

◇✦◇

Bowen, Sidney
Cotter, Dan
Cross, Harold
Eckhardt, Wayne
Hartman, Louis
Hopkins, Cecil
Lemkau, Kenneth
Luellen, John
McDaniel, Weldon
Sander, Donald
Schomberg, Sherwood
Sywassink, Charles
Sywassink, David
Thomas, Leroy
Wiegand, Harry

MR. HOOPES ..... *Director*
HAROLD TIEDEMAN ..... *Pianist*

AGRICULTURE CLUB

Bill, Lester
Goddard, Lauren
Goddard, Lloyd
Hoag, Paul
Hintermeister, Hershel
Kemper, Albert
McElroy, Vaughn
Miller, Lawrence
Minder, Ralph
Powell, John
Price, Herman
Schwartz, Earl
Stamler, Paul
Stigers, Vernon
TeStrake, Harold
Timm, Harold C.
Weiss, Martin
Williams, Howard

HAROLD TIMM
Winner of Smith-Hughes Grain Trophy, 1925

JUDGING TEAM

Ralph Minder Lawrence Miller
Lloyd Goddard

MR. HOOPES.....*Adviser*

SENIOR GIRL RESERVES

Roxie Deweese.....*President*
Jean Petersen.....*Vice-President*
Esther Robbins.....*Secretary*
Mary Howe.....*Treasurer*
Miss McCandless.....*Adviser*

Miss Winn.....*Committee Adviser*
Miss D. Dulgar.....*Committee Adviser*
Miss Jenista.....*Committee Adviser*
Miss Downer.....*Committee Adviser*
Mrs. Tillinghast...*Committee Adviser*

Miss Homan.....*General Adviser*

Ashby, Mozelle
Baker, Wilma
Berg, Edith
Bilkey, Ruth
Boiler, Lucille
Bowser, Lois
Brandt, Frances
Bunn, Esther
Carver, Maxine
Chamberlin, Eunice
Cochran, Lillian
Corriell, Vada
Criger, Rhea
Crossley, Gladys
Davidson, Beryl
DeWeese, Roxie
Durkee, Viola
Fabrizius, Kathleen
Fox, Dorothy
Froehner, Ruth
Funck, Zelma
Guessregen, Irene
Hagermann, Bernice
Hank, Pearl
Hankey, Helen
Harbaugh, Alice
Hempstead, Betty
Hoag, Clara
Hulzhauer, Dorothy
Howe, Mary
Jamison, Pauline
Lotspeich, Mary
McConaghy, Emma
Meeker, Marion
Mockmore, Lovenia
Montgomery, Violet
Orris, Erma
Othmer, Elenora
Petersen, Jean
Rausch, Mildred
Riemcke, Mildred
Robbins, Esther
Rosenberg, Anna
Rumsey, Julianna
Shepard, Edna Belle
Smith, Myrtle
Smith, Pauline
Snider, Ruth
Stelzner, Ruth
Steninger, Harriet
Stirlen, Ruth
Stocker, Ruth
Tobias, Dorothy
Toborg, Dorothy
Tucker, Ethelyn
Uhr, Mabel
Vanatta, Eleanor
Vanatta, Ethelyn
Van Tryffle, Marie
Varney, Grace
Vetter, Mae
Vice, Margaret
Wigim, Anna
Zeidler, Eleanor

FRESHMAN GIRL RESERVES

Brower, Goldie
Chamberlin, Margaret
Fortune, Erma
Harper, Neva
Hawkins, Margaret
Hempstead, Susan
Jahnke, Minnie
Johnson, Vivian
Lindee, Juanita
Stocker, Edith
Tobias, Flora

MUSKY PEP MACHINE

OFFICERS

ROXIE DEWEESE.....*President*
EDWARD DIERCKS.....*Vice-President*
EDWIN WILLIS.....*Secretary and Treasurer*

Aitken, Alice
Ashby, Mozelle
Baker, Wilma
Bandy, Russel
Berg, Edith
Beveridge, Thomas
Bilkey, Ruth
Bloom, Virgil
Boiler, Lucile
Bowser, Lois
Brandt, Frances
Braunwarth, Alpha
Burke, Marguerite
Burke, William
Busch, Arthur
Carver, Maxine
Chamberlin, Esther
Chamberlin, Eunice
Cochran, Lillian
Cook, Sarah Marie
Corriell, Vada
Cotter, Dan
Criger, Rhea
Daniels, Norman
Davidson, Beryl
Daut, Arlene
Deweese, Roxie
Diercks, Edward
Diercks, Miriam
Engle, Myrle
Fabrizius, Kathleen
Fishburn, William
Fisher, Flora May
Foster, Geraldine
Fox, Dorothy
Froehner, Harold
Funck, Zelma
Galpin, Marion
Glatstein, Esther
Grosskiaus, Paul
Guessregen, Irene
Hagerman, Bernice
Hank, Pearl
Hankey, Helen
Harbaugh, Alice
Havemann, Anna
Heidel, Helen
Hempstead, Betty
Howe, Dorothy
Howe, Mary
Hunn, Walter
Jamison, Pauline
Kautz, Howard
Khone, Ethel
Kindler, Alma
Kintzle, Eugene
Kranz, Rhoda
Lease, William
Mann, Ardath
McCune, Gladys
McElroy, Glenola
Miller, Henrietta
Montgomery, Violet
Musser, Marian
Naber, Irene
Orris, Erma
Othmer, Elenora
Otto, Frances
Petersen, Jean
Phillips, Genevieve
Rausch, Mildred
Reay, Bernice
Robbins, Esther
Shepard, Edna Belle
Smith, Pauline
Stelzner, Ruth
Stirlen, Ruth
Stocker, Ruth
Stone, Gordon
Tiecke, Harry
Tobias, Dorothy
Tucker, Ethelyn
Uhr, Mabel
Uhr, Marvin
Umlandt, Wilbur
Vanatta, Eleanor
Vanatta, Ethelyn
Varney, Grace
Votaw, Virginia
White, Nola
Whitmer, Florence
Whitmer, Myrtle
Wigim, Anna
Willis, Edwin
Zeidler, Eleanor

MODERN PROBLEMS CLUB

Albers, Leo
Bendle, Herbert
Bilkey, Ruth
Bloom, Virgil
Bridges, Warner
Brei, Hazel
Burke, William
Cotter, Dan
DeCamp, Charles
Fisher, Flora May
Glatstein, Esther
Havemann, Anna
Kindler, Alma
Kindler, Clarence
Lake, Eunice
McGillivray, Lillie
McGinnis, Beulah
Miller, Henrietta
Mockmore, Lovenia
Nyweide, Wallace
Orris, Erma
Rabedeaux, Burnell
Rosenberg, Anna
Schmalz, Sanford
Schreurs, Kenneth
Smith, Pauline
Snider, Ruth
Tiedemann, Harold
Thomas, Leroy
Tucker, Ethelyn
Vanatta, Eleanor
Werner, Ray

MR. AXTELL.....*Adviser*

ATHLETICS

COACHES

LEO D. NICOLAUS
Boys' Basketball
Athletic Director

ESTHER KNUEPPEL
Girls' Basketball

FRED MESSENGER
Track

CHARLES TILLINGHAST
Football

CAPTAINS

"BUNN" RABEDEAUX

"ROX" DeWEESE

"BOB" LEWIS

CAPTAINS-ELECT

"SAM" HOHENADLE

"MYRT" WHITMER

"BUCK" McINTYRE

GIRLS' BASKETBALL

The Musky Girls have had a most successful season in which fourteen of the games scheduled were victories. They finished the regular program without a defeat and then received further honors by winning the sectional and district tournaments.

The girls won the first two tournaments of the three which they attended. The championship won at the sectional tournament at Stanwood netted them the right to represent M. H. S. at the district meet at Columbus Junction. After playing off a tie, as champions of Southeastern Iowa they went to the state tournament at Perry. There the Muskies were defeated two games out of three in spite of their clever playing. The state title resulted in the joint championship of Ida Grove and Aplington.

The girls have brought home more honors than any other teams have ever won for M. H. S. and they have laid the cornerstone for a glorious future in Musky athletics.

SEASON RECORD

Muscatine	29	Washington	9
Muscatine	39	West Branch	3
Muscatine	39	Durant	5
Muscatine	23	Brighton	15
Muscatine	19	Washington	15
Muscatine	58	Durant	11
Muscatine	70	West Branch	9
Muscatine	20	Stanwood	16
Muscatine	18	West Branch	5
Muscatine	22	Lisbon	15
Muscatine	19	Corydon	20
Muscatine	22	Crawfordsville	19
Muscatine	22	Brighton	15
Muscatine	24	Corydon	20
Muscatine	27	Perry	24
Muscatine	22	Aplington	23
Muscatine	12	Ida Grove	22
Total	485	Opponents	256

BOYS' BASKETBALL

Top row: Butler, Howell, Eckhardt, Diercks, Coach Nicolaus, Kemper, TeStrake, Wiegand, Valett.

Bottom row: Freyermuth, Hohenadle, Capt. Lewis, Dilley, Rabedeaux.

SEASON'S BASKETBALL RECORD

Wilton	22	Muscatine	12
Ottumwa	20	Muscatine	9
Washington	20	Muscatine	21
Fairfield	19	Muscatine	12
Burlington	15	Muscatine	9
Mt. Pleasant	15	Muscatine	17
Ottumwa	14	Muscatine	8
Washington	20	Muscatine	19
Davenport	22	Muscatine	20
Fairfield	16	Muscatine	23
Burlington	44	Muscatine	14
Mt. Pleasant	14	Muscatine	17
Davenport	16	Muscatine	11

TOURNAMENTS

West Liberty	12	Muscatine	16
Wilton	17	Muscatine	15
Burlington	15	Muscatine	14
Opponents' Total	281	Muscatine's Total	216

Eckhardt, Coach Messenger, Valet.
Funck, Alibee, Lamb, Goddard, Dilley.
McIntyre, Tucker, Mark, Kemper, Latham, Hohenadle.
Baker, Drucker, Bosten, Umlandt.

TRACK TEAM

A track team for Muscatine High School is something new, as the last track team existed about thirty years ago. Although our boys are inexperienced, they have represented Muscatine in meets against the best teams in the state.

As a result of excellent coaching and hard work they have established a record of which the school is proud.

Some of the meet scores were:

Wilton	47	Muscatine	53
Durant	31⅓	Muscatine	63⅔

In the Play Day meet at West Liberty, Muscatine took the county championship, the score being: Muscatine, 20; Wilton, 19; Conesville, 17.

FOOTBALL SQUAD

Top row: Seay, Tucker, Lamb, Kammerer, Werner, Coach Tillinghast, Stone, Bloom, Kautz, Weber, Gaines, Connor.

Bottom row: Burke, Schenkel, McLain, Howe, Capt. Rabedeaux, Hershey, Bandy, Freeze, Capt.-Elect Hohenadle.

SEASON RECORD

Lone Tree	27	Muscatine	0
Burlington	26	Muscatine	0
Davenport	53	Muscatine	0
Washington	61	Muscatine	0
West Branch	6	Muscatine	6
Fairfield	58	Muscatine	0
Wapello	67	Muscatine	0
Col. Junction	7	Muscatine	0
West Liberty	6	Muscatine	7
Opponents' Total	311	Muscatine's Total	13

LETTER CLUB

OFFICERS

LEROY BARNARD ..... *President*
BURNELL RABEDEAUX ..... *Vice-President*
RAYMOND WERNER ..... *Secretary-Treasurer*
THOMAS DILLEY ..... *Historian*

Allbee, Harvey
Bandy, Russell
Barnard, Leroy
Bloom, Virgil
Burke, William
Dilley, Thomas
Fordham, Forrest
Freese, Herbert
Freyermuth, Clifford
Gaines, Carleton
Hershey, Vaughn
Hohenadel, Samuel
Howe, Stearns
Kammerer, Melvin
Kautz, Charles
Lewis, Robert
McIntyre, William
McLain, Wilbert
Rabedeaux, Burnell
Schenkel, Carl
Stone, Dwight
Weber, Edward
Werner, Raymond

"Mollie must be a pretty wild girl."

"Why?"

"I heard her father say he could hardly keep her in clothes."

M. H. S.

Ashes to ashes.
Dust to Dust
If the others won't do it
The Joke Editor must.

M. H. S.

The moon doesn't affect the tide, but rather the untied.

M. H. S.

Where there's a will there's a relative.

M. H. S.

Miss Kemble: "How many missed the last sentence?"

Several hands flew up.

Miss K. "Well, what's the matter?"

Glenn O.: "I didn't have the right answer."

M. H. S.

Number, please?

Bunn R.: 812 Green.

M. H. S.

Roxie D. "No, sir. I never drink coffee in the morning."

Jean P. "Why not?"

Roxie. "It keeps me awake all day."

M. H. S.

The best jokes are not printed. They walk around on two legs.

M. H. S.

The question on "how to bluff successfully," can be answered splendidly by Ed Diercks.

M. H. S.

A senior went to Hades once,
A few more things to learn.
But Satan sent him back again,
He was too green to burn.

M. H. S.

Ruth H. "What is an important thing that we didn't have fifty years ago?"

Harvey A. "Me."

M. H. S.

Teacher—After a fierce argument with Forrest Bechmann. "Forrest, this class knows ten times as much as you."

F. B. "Ten times nothing is nothing."

JOKES
ADVERTISEMENTS

RECOGNIZE 'EM?

FAVORITE SAYINGS

1. Bob Lewis—"Going out Mulberry?"
2. Marion Galpin—"Golly Moses."
3. Charles Urdangen—"Now I ask yah, didja ever?"
4. Pinkie Kinzle—"Gimme just one more."
5. Robert Fairbanks—"Um plenty hot."
6. Eleanor Vanatta—"Wait a minute, Ethelyn."
7. Jean Petersen—"Isn't he awful?"
8. Zelma Funck—"Oh bean soup."
9. Norman Daniels—"Have you got your Geometery?"
10. Bob Mark—"But I don't see how."
11. Harvey Allbee—"Now was that nice?"
12. Frances Otto—"Try and get it."
13. Vaughn Hershey—"I'm mad!"
14. Rex Tucker—"Aw shucks."
15. Bob Zeidler—"How much does it cost?"
16. Mr. Dungan—"Quiet! Quiet!"
17. Edna Schultz—"Oh! Boy."
18. Bill Burke—"He sure knows his onions."
19. Thomas Dilley—"Oh, I got too much business."
20. Lillian Cochran—"Have you seen my key to the Auroran office?"
21. Mrs. Tillinghast—"Now, you can't argue with me."
22. Mary Howe—"Have you got any gum?"
23. Thomas Beveridge—"Lookout, brother."
24. Miss Kemble—"Well, you folks can't get credit for what you don't do."
25. Dan Cotter—"Well, listen here."
26. Verle Nietzel—"Don't you see?
27. Mr. Axtell—"What you'se kids laughing at?"
28. Mr. Messenger—"Just a minute, now."
29. Miss Jenista—"I see there are still some babies in here."
30. Esther Dunn—"Hey, Abie!"
31. Frances Brandt—"Isn't that the berries?"
32. Miss G. Dulgar—"Can't you folks settle down once without being told?"
33. Roxie Deweese—"Oh really?"
34. Ruth Snider—"Honest?"
35. Alpha Braunworth—"Now, that ain't a bit clever."
36. Edna Belle Shepard—"I don't care."
37. Miss Thompson—"Nine chances out of ten."
38. Edwin Willis—"Razzberries!"
39. Wm. Kistler—'Oh' that's exquisite."
40. Eunice Chamberlin—"In Chemistry this morning——"
41. Mr. Nicolaus—"Any absentees?"
42. Cliff Freyermuth—"How are you getting along with your work?"
43. Vincent Duggan—"Now, just supposin'."

Per S. B. D.

◇◆◇

Motor Cop (on dismal road): "Why were you parking here so long?"
Youth: "I have a little Miss in my car."

M. H. S.

Fond Parent: "I tell you, my boy, whoever gets my daughter gets a prize."
Youth Hopefully: "My, what an inducement!"

M. H. S.

They say a cat has nine lives, but that's nothing. A frog croaks every night.

"WE BUTTON THE GLOBE"

HAWKEYE

PEARL BUTTON COMPANY

A Home, Like an Education,
Built of Good Material, is
Always Lasting

COLLINS-HILL
LUMBER & COAL CO.
MUSCATINE, IOWA

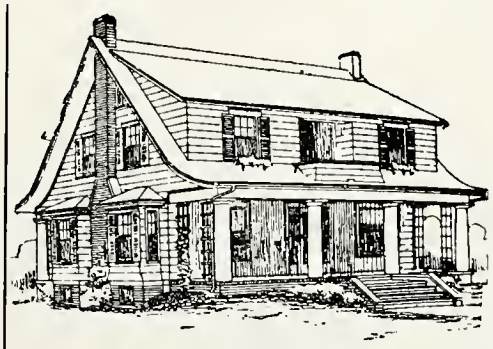

HOME, SWEET HOME

Be it ever so humble there's no place like home—if it's your own you get more joy from it than if it were a king's palace.

Why Not Own Your Own Home?

BEACH & STORTZ
LUMBER COMPANY

"Home Builders"

Pinkie K.: "Is your face for rent today?"

Cliff F.: "No, why?"

Pinkie K.: "It has a vacant look."

M. H. S.

"I threw a kiss at her today."

"What did she say."

"Said I was the laziest man on earth."

M. H. S.

Mr. Messenger: "Marion, are you talking again, yet, or still?"

M. H. S.

Thomas B.: "Is your watch going, Mr. Liebbe?"

Mr. Liebbe: "Yes."

Tommy: "How soon?"

M. H. S.

Irresponsible Freshmen.
Irrepressible Sophomores.
Irresistable Juniors.
Irreproachable Seniors.
Irritable Faculty.

M. H. S.

Biology Teacher: "Why does a dog curl his tail?"

Pupil: "So the fleas can loop the loop."

M. H. S.

Bill: "Have you seen the new toboggan slide?"

Lil: "Why, no. I haven't been to a dance for ages."

M. H. S.

Mrs. Tillinghast: "Who was Demosthenes?"

Ab. Othmer: "He rode from Boston with two lanterns and hung one on Bunker Hill monument."

M. H. S.

Ruth S: "You didn't act a bit nice last night."

Irving N.: "Sorry but its the best I could do."

M. H. S.

Miss Kemble: "When did Caesar die?"

Verle Nietzel: "He died the day he was killed.'

M. H. S.

Myrtle W.: "My hair is awful. I can't do a thing with it."

Alpha B.: "What would you do without it?"

M. H S.

If you can't laugh at the joke of this age, then laugh at the age of these jokes.

FORWARD FACE

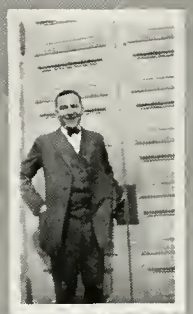
A PROF'S SMILE

SWEETNESS

ELEANORS

ABIE

BILL LEASE

BANANA EATERS

FOUR IN A ROW

A THORN BETWEEN TWO ROSES

FRENCH PLAYERS

"JERRY"

TOTEM POLE

TIE IT STRAIGHT

ETHELYN V.

Jean P.: "Oh, my! We've been waiting a good many minutes for that mother of mine."

Vaughn: "Hours, you should say!"

Jean: "Ours, oh Vaughn, this is so sudden."

M. H. S.

DEFINITIONS

Freshman—An object that doesn't know that it doesn't know.

Sophomore—A descendant from Adam who doesn't know but thinks he does.

Junior—A person that knows but doesn't know that he knows.

Senior—A superior being that knows and knows that he knows.

M. H. S.

Patron: "Is there any soup on the bill of fare?"

Waiter: "There was, but I wiped it off."

M. H. S.

Mozelle A.: "I was told the other night that I was an awful flirt."

Betty H.: "Never mind, all you need is a little practice."

M. H. S.

A goat ate all the jokes
And then began to run;
"I can not stop," he softly said,
"I am so full of fun."

M. H. S.

"I kissed Bob last night."

"Is that right?"

"No, but it's so."

M. H. S.

Fresh: "What does a man lose by going to college?"

Soph.: "Sleep."

M. H. S.

"Don't go bathing after dinner."

"Why?"

"Because you won't find it there."

M. H. S.

Clarence Harper: "You're a mighty fine singer, Dan, I heard you above all the rest."

Dan Cotter: "Yes, it's because I'm taller."

M. H. S.

Mr. Nicolaus: "What is the Liberty Bell?"

Norman D.: It's the one at the end of the seventh period."

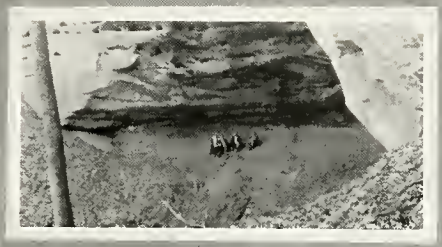

GROTTO

NORMAN AT THE DOLL PARTY

GUESS WHO

PROF. LEO D. NICOLAUS

BEAUTIES

SISTERS

WINNERS

HAPPY?

WILD CATS' DEN

RURAL JOYS

"You don't seem to be on speaking terms with your neighbors." remarked the first radio fan.

"I should say not," snapped the second ditto, "Why, they have nothing but a crystal set."

M. H. S.

In the early days of advertising a certain medical company distributed hymn books to rural communities. One song contained these words: "Hark! Hear the Herald Angels sing—'Potters pills are just the thing.' "

M. H. S.

I asked her if she rolled her own,
She said she never tried,
Just then a mouse ran swiftly by,
And now I know she lied.

M. H. S.

Teacher—"Remain here after school."

Pupil—"Aw, all right, I'm not afraid of a scandal."

M. H. S.

Miss Hinkle—"Altos, hold that note until you get to 'heaven.' "

M. H. S.

Mr. Liebbe—"How does heat travel?"

Paul G.—"In straight wavy lines."

M. H. S.

Interested Inquisitor—"Who is the editor of that book?"

Lillian C. (Thinking of Latin as usual)—"Oh, Virgil."

M. H. S.

HAVE you ever heard?—

I lost my fountain pen.
Can you lend me a dime?
What's today's assignment?
Is my hair all right?
I took the wrong book home.
I know what it is, but I can't say it.
Are you chewing gum?
May I use your compact?
Where were you last night?
Anyone got a pencil?
I lost my locker key.
Gimme an admit.
Why don't you get your lesson?
Why, this lesson isn't hard. (Faculty).

M. H. S.

Marion G. (in Virgil)—"Aeneas, er-er-er."

Miss Thompson—"Stop, to err is human."

Compliments of

T. P. FAGAN

CHIROPRACTOR

209½ East Second Street

PARRY AUTO CO.

HUPMOBILE

229 W. Front St. Phone 841

PENNANT

PEARL BUTTON

COMPANY

NEW YORK

MUSCATINE, IOWA

HANNIBAL, MO.

CHAUDOIN

133 West Second Street

WIRING MOTOR WORK

RADIO EQUIPMENT

BE GOOD TO YOUR CAR

Use Marathon Oils and Greases

"Best in the Long Run"

BOWSER IMPLEMENT CO.

MUSCATINE COLUMBUS JUNCTION

OUR AIM

To make well and trade fairly.

To Profit not alone in dollars, but in the good will of those with whom we deal.

To correct our errors.

To improve our service.

The Chocolate Shop

AHLF & SICKMAN

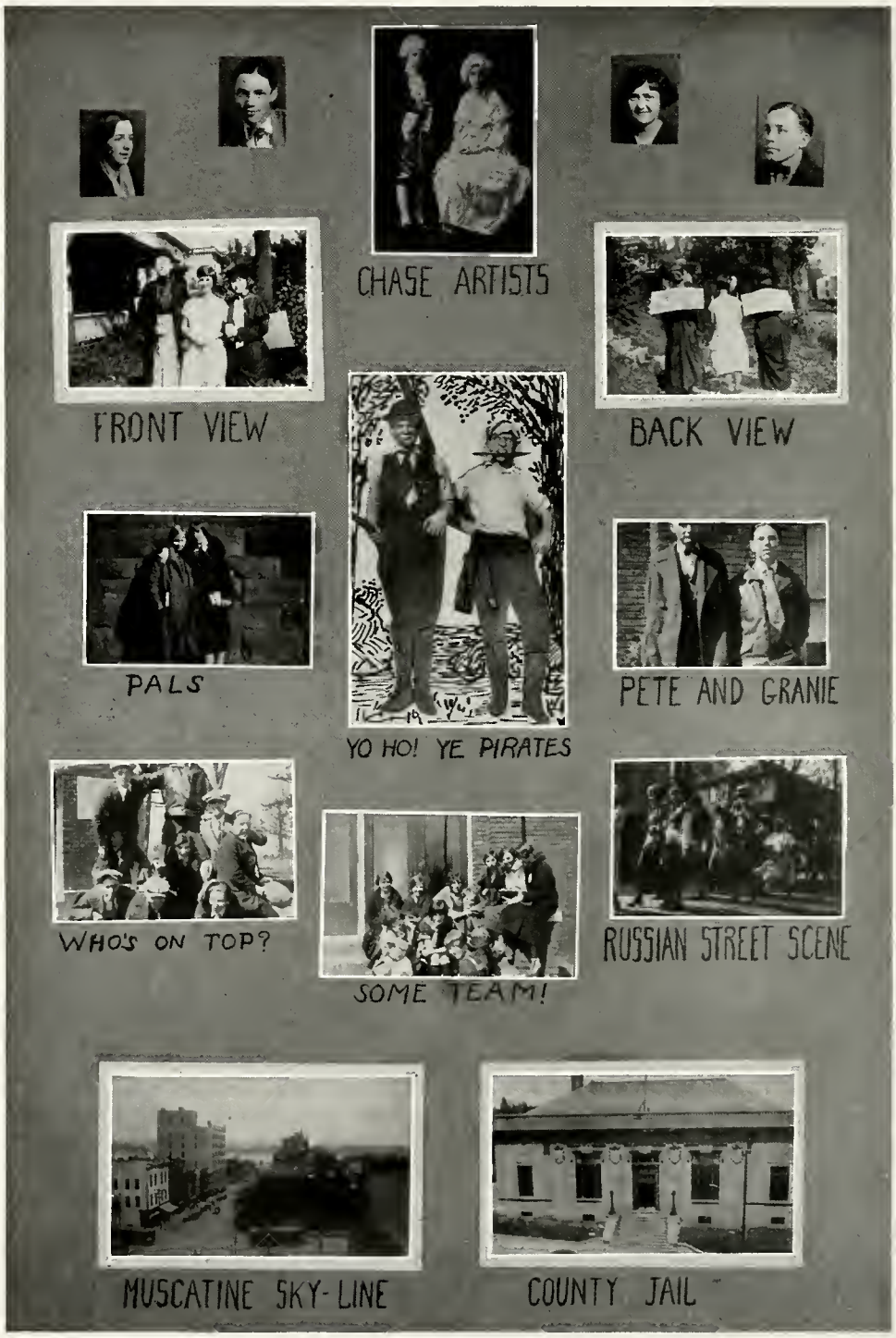
CHASE ARTISTS
FRONT VIEW
BACK VIEW
PALS
YO HO! YE PIRATES
PETE AND GRANIE
WHO'S ON TOP?
SOME TEAM!
RUSSIAN STREET SCENE
MUSCATINE SKY-LINE
COUNTY JAIL

HAVERCAMP'S

DRUG

STORE

TRY OUR

MALTED MILKS

EICHENAUER'S CIGAR STORE

211 East Second Street

We also carry a full line of Magazines and Box Candy

Miss Heezen—"Let's hear what meter your poetry is in."
Bernard H.—"Well, my feet aren't alike."

M. H. S.

Teacher: "William, what does the sentence, 'I sent him to the office,' express?"
William: "Trouble."

M. H. S.

Once upon a time there was a man who knew "The Star Spangled Banner."
He was Frances Scott Key.

LOHR and CHASE

PIANOS

BRUNSWICKS

VICTROLAS

RADIOS

SHEET MUSIC

PLAYER ROLLS

RECORDS

LOHR and CHASE

Across from McColm's

Through the Mirror of the Eyes

A clever photographer searches out the true expression of his sitters.

It's a study—not a knack or chance. Many years of experience and a record of thousands of sittings have taught us how.

Permit us to make your next photographs!

CHAMBERLIN STUDIO

121 W. Second St.

WILLIAMS OIL-O-MATIC HEATING

A. C. SPRINGBORN

122 E. Third Street

PLUMBING *and* HEATING

Telephone 13

Glen O.—"The Romans were quite advanced."

Edna Belle S.—"What makes you think so?"

"Glen—"There it says: 'Caesar found a ford in the Rhine.' "

M. H. S.

Teacher: "Which travels faster, heat or cold?"

Bright Pupil: "Heat, of course; anybody can catch cold."

M. H. S.

Paul Grossklaus, with a great big gun, was standing in the road.

"What are you hunting, bub?" asked a passerby.

"I dunno," he replied frankly. "I aint seen it yet."

M. H. S.

"When the eyes are shut, the hearing becomes more acute," says a medical authority.

We have noticed folks trying this experiment in some classes.

M. H. S.

Mr. Dungan (holding a discussion): Wake up, there—how can you give an opinion when you're asleep."

The pupil: "Sleep, sir, is an opinion."

M. H. S.

Senior: "What is the most common meaning or use of heartily?"

Junior, who takes Physics from Mr. Tillinghast: "Have a heart Tilly."

M. H. S.

Oliver: "Why do you always sing in the bathtub?"

Mesenger: "Because the bathroom door won't lock."

M. H. S.

Mr. Liebbe (explaining color phenomena): "You will notice that the green grass is a deep yellow."

M. H. S.

T. A. (to friend): "Last year I had Latin in the annex."

Friend: "Did it pain you much?"

M. H. S.

Bang! Bang!

A hundred years ago today
A wilderness was here
A man with powder in his gun
Went forth to hunt a deer.

But the times have changed now
They are on a different plan;
A dear with powder on her nose—
Goes forth to hunt a man!

MOORE CLOTHING CO.
MUSCATINE IOWA
ON THE CORNER

SNAPPY CLOTHES
— FOR —
YOUNG MEN

Serve Pearl City Ice Cream

At Your Next Banquet—IT'S PASTEURIZED

PEARL CITY ICE CREAM CO.

Phone 1819

HENDERSON'S
DRUG STORE

KODAKS and SUPPLIES

Developing, Printing and

Enlarging

MUSCATINE, IOWA

LAGOMARCINO-
GRUPE CO.

Wholesale

FRUITS, VEGETABLES, ICE CREAM

and SPECIALTIES

Phones: 636—637

DR. H. G. JOHNSON

DENTIST

PHONE: 2499

LAUREL BULDING

F. A. NEIDIG

115 EAST SECOND STREET

WALL PAPER BOOKS

J. M. GOBBLE Co.

Incorporated

WHOLESALE GROCERIES

109-111 West Front St.

MUSCATINE, IOWA

BUY LIFE INSURANCE
WHILE YOU ARE YOUNG

MAEGLIN & DIERCKS

Agents for the Northwestern Mutual

Phone 599-W 207 American Bank

Bernard Harper: "Why all the puffing?"

Rex T.: "I'm all tired out. There was a fight up the street and I ran to prevent it."

Bernard H.: "Who was fighting?"

Rex: "Just another fellow and I."

M. H. S.

Abie: "Mamma, vot do cows live on?"

Mamma: "Fodder, Abie."

Abie: "Oi, I didn't know Papa was so generous."

M. H. S.

Virginia Votaw: "Why is history so hard?"

Helen Heidel: "Well we've had the stone age, iron age ,and bronze age, but now we're living in a hard boiled age."

M. H. S.

Boob Kautz: "Father, can you write your name with your eyes closed?"

Father: "Yes, my son."

Boob Kautz: "Then sign my report card."

M. H. S.

David Grau: "Say, Paul, I hear you're driving a new Ford."

Paul G.: "I don't drive it, I coax it."

M. H. S.

Harold Froehner is so unlucky that if it were raining soup he would be there with a pitchfork.

M. H. S.

Pinkie K.: "Why the muzzle?"

Bob Fairbanks: "It isn't a muzzle but a hairnet. He washed his mustache and can't do a thing with it.

M. H. S.

Harold Cross: "I wonder how long a man can live without brains?"

Molly G.: "How old are you?"

GRUEN Pentagon

FOR THE GRADUATES—

For many years this store has acted as Gift counsellors to the people in this community. With commencement at hand, we are better prepared than ever before to serve you.

For the boy or girl graduate, no gift can quite equal a Gruen watch. We invite you to come in now and make your selection.

BARNARD'S
Gifts that Last
JEWELRY STORE

SPLASHERS

MIDDIES

SOME COUPLE

NOLA

FRIENDS

FASHIONS

SHEBA

CAMPER

SENSE and NONSENSE

IN THE LATE 90's

HI' FELLOWS

"TOYS"
W. Kistler

ALL MAKES OF

TYPEWRITERS

Sold, Rented, and Repaired

Distributor Remington Portable

C. H. LEU

200 West Second Street Muscatine, Iowa

A. W. MORGAN

PRESCRIPTION DRUGGIST

107 West Second Street

MUSCATINE, IOWA

—ASK FOR—

BUTTER NUT BREAD

Sold by all Grocers

M. KAUTZ BAKING CO.

LOOK!

A Look is Worth a Thousand Words.

Come in and Look at the

EASY

ELECTRIC WASHER

DETTHOF HDW. CO.

SUPPLEMENT YOUR HIGH SCHOOL

with training for

HIGHER ACCOUNTING

BUSINESS ADMINISTRATION or

SECRETARIAL SERVICE

in

BROWN'S BUSINESS COLLEGE

YOUR HOME SCHOOL

Everything in the toilet goods line, especially the new things.

GRIMM DRUG COMPANY

130 E. Second St.

AUTO PARTS REPLACEMENT COMPANY

New Parts for Most Makes of Cars

210 West Second St.

Phone 2553

AXLES, PISTON PINS and RINGS, GEARS, BRAKE LINING.

Muscatine, Iowa

THE A-B-C OF THRIFT

A—Accumulate (that is, save!)

B—Bank what you have saved.

C—Compound the interest on your savings by leaving them on deposit.

Start a savings account at this bank—keep it growing—learn the thrift lesson and profit by it!

FIRST NATIONAL BANK

FIRST TRUST & SAVINGS BANK

Iowa Avenue and Third St.

19
25
"GEMS"

HIGH GRADE MILLWORK

In All That The Name Implies

ROACH & MUSSER CO.

MAKERS OF

High Grade Millwork

MUSCATINE, IOWA

McKEE FEED & GRAIN COMPANY

FLOUR, GRAIN, AND FEED

PHONES: 284—339

500 East Second Street

MUSCATINE, IOWA

DISTILLED-WATER ICE

COAL AND COKE

PURITY—FULL WEIGHT—SERVICE

PURITAN ICE CO.

Phone 999 205 Green St.

We Believe in Selling

QUALITY GROCERIES

at a

REASONABLE PRICE

AND

I GROCERY I

CASH AND CARRY

413 East Second Street

T. H. OGILVIE, *Prop.*

WHO ARE THEY?

(key on next page)

F. E. ELLIOTT
A Good School Man

YOUR STORE

One of Iowa's Finest

There is no element of chance in buying at this Big Store; no matter what you choose you may be sure of selecting fashions that are correct, distinctive and honestly priced.

LEARN NOW

that interest is the best servant and the hardest master in the world.
If you save and interest works for you, it will do much to help you succeed.
If you spend and run in debt, intrest is the hardest task master there is. It will hound you and pursue you unceasingly.

Make Yourself the Master of Interest

AMERICAN
SAVINGS
BANK

"A GOOD BANK"

AND

"A STRONG BANK"

If Your Clothes Come from West's
THEY'RE RIGHT
Right in Style—Right in Price—
Right in Quality
Phoenix Hose Headquarters
For Thirteen Years

WEST TOGGERY SHOP
New Location—131 W. 2nd Street

KEY TO PICTURE ON PRECEDING PAGE

1. Verle Nietzel. 2. Vaughn Hershey. 3. Gilmore Shenk. 4. Edwin Willis.
5. Jefferson School—Grade Six. This picture contains the following High School students: Alice Aitken, Mable Bartenhagen, Arline Daut, Paul Fischer, Cecil Hopkins, Kenneth Jones, Robert Lewis, Robert Mark, Lovenia Mockmore, Irving Nietzel, Erma Orris, Mildred Riemcke, Anna Rosenberg, Gilmore Shenk, Florence Whitmer.
6. Lillian Cochran. 7. Robert Zeidler. 8. Dan Cotter. 9. Carleton Gaines.

"Rastus, who is dat solvent looking gentleman speculatin' up an' down de aisles wid de gold obstacles?"

"Don' you organize him?"

"No, ah don't organize him. Ah's never been induced to him."

"I'se franchized you don' organize him. He's de most confiscated man in our whole diaphragm. He's de new pasture at our church."

M. H. S.

FIRST LIAR AIN'T GOT NO CHANCE

Rex Tucker: "Why, when Iowa was a territory the grass was taller than a man sitting on horse-back."

Clayton Reeves (not to be outdone): "That's nothing, why, the sand storms are so bad in Arizona you can see prairie dogs digging holes twenty feet up in the air."

M. H. S.

1st Senior: "What college are you going to?"

2nd Senior: "Shoe College."

1st Senior: "Never heard of it."

2nd Senior: "It's a little higher than Oxford."

M. H. S.

Miss Heezen: "What is the purpose of the last line of this poem?"

Robert Zeidler: "To end the poem, of course."

M. H. S.

A few co-eds used dumbells to get color in their cheeks.

A few more used color on their cheeks to get dumbells.

M. H. S.

Mr. Liebbe (in physics): "Your answer reminds me of Quebec."

Cliff Freyermuth: "Why?"

Mr. Liebbe: "Because it is built on a bluff."

M. H. S.

Bob Lewis: "Maxine, when you're away, I have your picture in my mind.'

Maxine C.: "Oh, Bob, how small you make me feel."

M. H. S.

Miss Heezen: "In memorizing a stanza study it hard for 15 minutes—then forget all about it."

M. H. S.

Edna Belle S.: "How did you come out with your quarrel with Lillian?"

Alpha B.: "As usual I apologized for being right."

M. H. S.

Flora May Fisher—In bookkeeping: "Oh, look what I done."

Junior: "Done—and a senior!"

WILSON SHOE STORE

Girls, see our new "DEAUVILLE" Patent Cut-Out Sandals (The Very Latest) and only $5.00.

HOSIERY, $1.00, all colors.

THE TIP TOP

APOLLO CANDIES

CONFECTIONERY FOR YOU
DELICIOUS REFRESHMENTS
LIGHT LUNCHES

EFFICIENT SERVICE

215 East Second St.

S. G. & P. STEIN

MUSCATINE, IOWA

FOR FURNITURE
RUGS and
LINOLEUMS

Cash and Installments
Headquarters for Wedding Outfits

E. F. RICHMAN C. J. RICHMAN

RICHMAN & RICHMAN

Real Estate, Real Estate Loans,
Fire Insurance

E. F. RICHMAN, *Attorney-at-Law*

HAHN BROTHERS

WHOLESALE

FRUITS AND VEGETABLES

207 West Front Street

MUSCATINE, IOWA

DRS. BEVERIDGE & HOWE

608 Laurel Bldg.

AN INVESTMENT IN
Griffon Clothes
Eagle Shirts
Seig Caps
Cheney Cravats
Means an Investment in Good Appearance

MEERDINK
CLOTHING CO.

PURITY PHARMACY

G. B. EMBREE, *Prescription Druggist*

110 W. Second St.

MUSCATINE, IOWA

She: "Is Jack a loud dresser?"

He: "Is he? You should hear him hunting for his collar button!"

M. H. S.

Tell us not in mournful numbers,
Getting lesons is "the bunk,"
For the one who sits and slumbers
Finds his grades are "mighty punk."

M. H. S.

All those who think our jokes are poor,
Would straightway change their views
Could they compare the ones we print,
With those that we refuse.

M. H. S.

Breathes there a kid with soul so dead,
Who never to himself hath said,
I hope my teacher's home in bed?

Breathes there a student with soul so dead,
Who never to himself hath said
I hope I live to see the date
When little I gets to graduate?

M. H. S.

Harvey A.: "Shall we waltz?"

Mary: "It's all the same to me."

Harvey: "So I noticed."

M. H. S.

Senior: "What did you say?"

Junior: "Nothing."

Senior: "I know, but how did you express it?"

M. H. S.

A southern mammy calls her little son "Prescription."

"What an odd name," said someone, "Why do you call him that?"

"Ah calls him dat, becous Ah allus has such a hard time gettin' him filled."

M. H. S.

Pins and needles, needles and pins,
When you're a senior your trouble begins.

M. H. S.

Lois B.: "How dare you! Papa said he'd kill the first man who kissed me!"

He: "How interesting! And did he?"

M. H. S.

Clifford F.: "I wish to ask you a question concerning a tragedy."

Mr. D.: "Yes, what is it."

Cliff: "What is my grade?"

SEASONABLE
and
REASONABLE

WEARING APPAREL

at the

BOGARD CLOTHING CO.

Home of Society Brand plus
CLOTHCRAFT CLOTHES
MANHATTAN SHIRTS,
STETSON HATS,
SUPERIOR UNDERWEAR, Etc.

MUSCATINE'S
MERCHANTS

can serve
you best

read their ads in

THE JOURNAL

U. S.
BUTTON COMPANY

Manufacturers of
Fresh Water Pearl

BUTTONS

Muscatine, Iowa
Davenport, Iowa
Guttenberg, Iowa
Bellevue, Iowa
New York, N. Y.
Baltimore, Md.
San Francisco, Calif.

HARMONY

WILMA - RUTH

LIZZIE

THE STUDENT

RAH! YEA! DEACON

TEA FOR TWO

OH LOOK!

WHATS THE JOKE?

SHAKE

EDNA

LOOK PRETTY

S. D. FOLSOM

PHYSICIAN and SURGEON

Office: American Bank Building

MUSCATINE, IOWA

Y. W. C. A.

CAFETERIA

HOME COOKED FOODS
AT MODERATE PRICES

10 Per Cent Discount to High School Boys and Girls

Corner Third and Sycamore sts.

IF YOU PLAY

BASEBALL TENNIS
VOLLEY BALL GOLF

OR USE

Guns and Ammunition
Fishing Tackle

You will find our store fully equipped to care for your needs.

THOMPSON'S
HARDWARE STORE

IF IT'S DONE WITH HEAT

You Can Do It Better

—with—

GAS

MUSCATINE LIGHTING CO.

Operated by the United Light & Power Co.

Phone 114 222 Iowa Ave.

YOU CAN BUY
ONLY GOOD APPLIANCES HERE

EAT MORE

LEU & SON

DELICIOUS ICE CREAM

It is Safe

Made from Pasteurized and Homogenized Cream

Phone 1117

ASTHALTER
BOOK STORE

Headquarters for everything the students need in *writing materials, fountain pens, papeteries, tablets, pencils, etc.*

E. J. ASTHALTER

Phone 20 Iowa Avenue

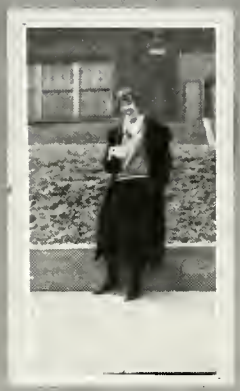

CUP NO. 1

ROTARY HUT

CUTIES

WHOSE SQUAW?

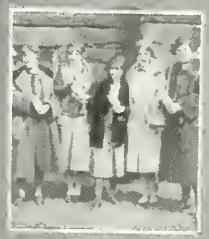

PASS IT AROUND

RAY and DOC

DAYS OF REAL SPORT

LEMMY

SLOUCHERS

STALEY'S LAKE

RIDE 'EM COWGIRL

HINKEL & FLANNERY

SOLE AGENTS

—for—

CHASE & SANBORN'S
TEAS AND COFFEES

Phones 5 and 6 114 W. Second St.

LANGE & SHELLABARGER

GARAGE

211-213 West Front St.

STAR AND DURANT CARS

Phone 866

"Motor Service that Satisfies"

RIEMCKE'S
DRUG STORE

YOUR HEALTH SERVICE STATION

413 Mulberry Avenue

Always Ready to Serve

FLOWERS FOR ALL OCCASIONS

CORSAGES A SPECIALTY

"Say it With Flowers"

Geo. Kranz & Son

Phone: 4

DR. A. J. OLIVER, M. D.

PHONE—Res. 153
Office 151

203 East Second Street

Y. M. C. A.

"Meet me at the 'Y'"

PIANOS MUSICAL MERCHANDISE

PHONOGRAPHS

MUSCATINE
MUSIC HOUSE

219 Iowa Avenue

MUSCATINE, IOWA

W. J. Burnett, *Mgr.* Phone: 72

DRS. LANGE & HOWE

DENTISTS

Suite 506 Laurel Bldg.

MUSCATINE, IOWA

She stood before the mirror,
And her eyes were shut up tight;
She wanted to see the way she looked
When she was asleep at night.

M. H. S.

M.·. Tillinghast (in Chemistry): "Rain water tastes 'flat.' "

Irving N.: "It probably came off of a flat roof."

M. H. S.

"My son. you must stop using such terrible language."

"Shakespeare uses it, Mother."

"Then, you have to stop playing with him."

M. H. S.

I shot a pin into the air,
It fell to earth, I knew not where;
And furthermore I did not care;
And so I turned and set me down,
And there I must let it be known,
I found the place where it had flown.

M. H. S.

He: "Do you care if I smoke."

She: "I don't care if you burn."

M. H. S.

Pearl Grey: "You remind me of Venus De Milo."

Paul D. "But, I have arms."

Pearl: "Oh, have you?"

M. H. S.

Clayton R.: "This paper says we are what we eat."

Norman: "Then I barely escaped being a bad egg this morning."

M. H. S.

Bob Lewis: "That train smokes a lot."

Duck Mc.: "Yes, and choos too."

M. H. S.

Glenn Ogilvie (in Caesar): "Hic in Gallium, importamus. Hike into Gaul; it's important."

M. H. S.

A dead letter is one you gave your best friend to mail.

M. H. S.

Miss Kemble: "What kind of a clause is "qui morantur?"

Verle Nietzel: "A 'qui' clause."

M. H. S.

Miss Heezen: "Can you spell homicide?"

Betty Hempstead: "I can make a stab at it."

BE PREPARED

Destructive windstorms give little warning. From their very nature they sweep across—or *through*—your property at tremendous speed.

The coming of a tornado cannot be foreseen but the need of protection against tornado damage may be.

W F. BISHOP & CO.

101-102 First Nat'l Bank Bldg.

MUSCATINE, IOWA

J. R. THOMPSON—*Solicitor*

Phone 441

CHARACTER and POWER

Character, stripped of all its trimmings, usually is a matter of strength, moral strength.

Money doesn't make character but in that part of living which is material it is the counterpart of character. It's what you save, not what you earn, that counts.

The tremendous power of Niagara was useless till harnessed by the brain of man. And the energy and earning power in every dollar bill are useless till harnessed by a man's brain. Your dollars in this bank give you that power.

MUSCATINE STATE BANK

A good store in which to buy does not necessarily carry the largest stocks.

Large stocks often contain "shelf warmers"—undesirable goods, left-overs or shop-worn.

Our stocks are completely replaced several times each year—spic and span new goods are almost constantly coming in and going out.

This is what the merchant calls "turn-over"—the more times he can turn his stock each year the healthier his business is.

Frequent "turn-over" insures new, up-to-date, reliable goods at all times. Thus, the Store Dependable.

J. C. Penney Co.

EAT

STEIN'S

HOME-MADE ICE CREAM

Try Our Lunches

212 Iowa Ave. Phone 81

HEAR OUR

CAMEO RECORDS

Perfect Double Disc
Play on all Phonographs
35 each—3 for $1.00

S. S. KRESGE CO.

109 E. Second St. Muscatine, Iowa

F. W. ENGLUND

DENTIST

Phone, Res.: 2234

608 Laurel Bldg. Office Phone: 1610-W

Miss Kemble: "What vehicles were used in ancient times?"

Edwin W.: "Mules."

M. H. S.

Some people wash their faces
Each morning at the sink.
I use a drinking fountain
And do it while I drink.

M. H. S.

Mr. Liebbe: "George, give a definition of density."

George F.: (Silence).

Mr. Liebbe: "I said a definition and not an illustration."

M. H. S.

Miss Thompson: "When is your vacant period?"

Dan Cotter: "Just before dinner."

M. H. S.

Girl: "I'd like to try that hat on over there."

Clerk: "I'm sorry but that's a lamp shade."

M. H. S.

Rex T.: "You cheater."

Dan C.: "Why?"

Rex: "You put down a foot and take up fifteen inches."

M. H. S.

Ed Diercks: "Where did you get the hat?"

Irene G.: "Oh, at the shoe store, of course."

M. H. S.

Mr. Liebbe: "What is mercury?"

Myrtle L.: "Mercury is a liquid solid."

M. H. S.

Clerk: "This book will do half the work."

Thomas B.: "Give me two of them, then."

M. H. S.

"The Spring is here," cried Bunn as he took the back off of his Ingersoll.

M. H. S.

Tell us not in mournful numbers,
Getting lessons is "The Bunk,"
For the one who sits and slumbers
Finds his grades are "Mighty Punk."

"Jahn and Ollier Again"

THE largest personal service school annual engraving house in America. More than twenty years of successful experience in Year Book designing and engraving. Three hundred craftsmen, specially skilled in Annual production. Over 40,000 square feet of operating space in our own fireproof building. A specially organized system of production that insures individual attention to each Annual, efficient manufacture, and on-time delivery. The personal co-operation of a creative and research service department with a reputation.

THIS ANNUAL ENGRAVED BY

JAHN & OLLIER ENGRAVING CO.

Photographers, Artists, and Makers of Fine Printing Plates for Black or Colors

817 Washington Boulevard-*Chicago*
(COR. GREEN ST.)

Glenn Ogilvie: "Were there any trains in Caesar's day?"

Miss Heezen: "No, of course not."

Glenn: "Then why does it say 'Re-enter Caesar with train?' "

M. H. S.

Senior: "Only fools are positive; wise men watch."

Freshie: "Are you sure?"

Senior: "Positive!"

M. H. S.

Norman D.: "Gosh! I haven't slept for days."

Bob L.: " 'Smatter, sick?"

Norman: "Naw, I sleep nights."

M. H. S.

Ray T: "How long did it take you to learn to skate?"

Rox: "About a dozen sittings."

M. H. S.

Dan C.: "What kind of watch is that?"

Harold C.: "That's a wonder watch."

Dan: "How's that?"

Harold: "Well, you see, I look at it and wonder what time it is."

M. H. S.

The ancient Greeks enjoyed a blessing—
Their trousers never needed pressing;
But to their joy some glooms attach—
They had no place to strike a match.

M. H. S.

Pauline S.: "The idea of working eight hours a day. I never would think of it."

Alma K.: "I didn't either, but the boss did."

M. H. S.

Mr. Liebbe: "How far does sound travel?"

Miriam D.: "Scandal, 1,000 yards per second; flattery 500 yards per second; truth ten yards per second; alarm clock, hardly one foot."

M. H. S.

Miss Grace (in Biology): "What insect lives on the least food?"

Alice A.: "The moth. It eats holes."

E. J. ZEIDLER

DRY GOODS STORE

Ladies' and Misses'

READY-TO-WEAR

Rugs and Draperies

YOU GET

clean gasoline and oil—
courteous service—
honest measure—

BROWER OIL CO.

TEXACO PRODUCTS

MUSCATINE, IOWA

Phone: 122 Greenhouse: N. Cedar St.

J. E. KRANZ

FLORIST

Wholesale and Retail Dealer in Cut Flowers, Floral Designs and All Kinds of Plants

217 Iowa Avenue MUSCATINE, IOWA

When you think of Quality Printing, Filing Equipment or Rubber Stamps, think of us.

WEIS-LUPTON PRINTING COMPANY

HERSHEY BUILDING

Entrance on Third Street

MUSICAL INSTRUMENTS

SUPPLIES—INSTRUCTION

ZIEGLER'S MUSIC SHOP & SCHOOL

416 Hershey Bldg.

GEORGE EITMAN

YOUR GROCER

FRESH VEGETABLES and RICHELIEU FOOD PRODUCTS

Telephone 295-296

106 West Second St.

LOTSPEICH & CO.

PLUMBING AND HEATING

200 West Second St. Phone 375

McKEE & BLIVEN

MUSCATINE, IOWA

"Hello" may be highly respectable but when you say it over seventeen times the "o" gets on the wrong end.

M. H. S.

Miss Grace—"Look, there's an airplane."

Voice—"Don't let her touch it."

M. H. S.

LATEST SCANDAL

Two Senior girls and one Senior boy skipped—All the way to school one morning —We saw them.

M. H. S.

Jones (trying to sleep): "What's that guy next door playing?"

Wife: "That's a baby saxaphone."

Jones: "Well, it will be on orphan if he doesn't stop pretty soon."

M. H. S.

The teacher was giving a drill in the meaning of words and their opposites.

"Now tell me," she began, "what is the opposite of misery?"

"Happiness," said the class in unison.

'And sadness?" she asked.

"Gladness."

"And the opposite of woe?"

"Giddap," shouted the enthusiastic class.

M. H. S.

Harvey Allbee: "Our business manager is an awful tightwad."

Lillian C.: "How do you mean?"

Harvey: "He won't even tell a joke at his own expense."

M. H. S.

F—orgot the assignment;

L—ost my book;

U—sed up all my paper;

N—ever stayed home last night;

K—new it once, but forgot it;

Spells it every time.

M. H. S.

John Barger: "Where you been, you smell like smoke."

Thomas B.: "To a fire."

John B.: "What was the matter."

Thomas B.: "It burnt."

M. H. S.

Teacher, taking the roll: "Will all those who are not here say so."

Success!

THAT is the wish of the Record Printing Company of Muscatine, Iowa, to the young ladies and men of the Muscatine High School Graduating Class of 1925.

May their future be as successful as their school days.

WHAT THESE STUDENTS IN M. H. S. ARE NOTED FOR.

Dan Cotter.....His Feet
John Powell.....His Shortness
Howard Bierman.....His Weight
George Pitchforth.....His Knowledge
George Fuller.....His Grades
Stanley Southall.....His Many Dates
Grace Varney .....Her Wilton Boys
Herbert Freese....."Lotta"
Tracy McKee.....His Ability to Bluff Teachers
Clifford Freyermuth.....His Noon Entertainments
William Howell.....His Way With Women
Roxie Deweese.....Her Basketball Ability
Albert Kemper.....His "Fatherly" Advice to the "Frat"
Esther Bunn.....Her Ability to Chew "P. K.'s"
Bernice Barton.....Her Eyes
Melvin Kammerer.....His Flivver-Driving Ability
Leo Priester.....His Voice
Charles Kautz.....His "Line"
Dorothy Tobias.....Her "Darns" in Typing
William Connor.....His Visits to the Beauty Parlor
Charles Urdangen.....His Iowa City Styles
Irving Nietzel.....His Slumbers in English
Eugene Kintzle.....His Latest Hair Cut
Robert Fairbanks.....His Married Life
Vaughn Hershey....."Savage Arms"
Marion Galpin.....Her Voice
Frances Otto.....Her Ability to Prompt
Sarah M. Cook.....Her Altitude
Myrtle Whitmer.....Tennis and Basketball
Dorothy Fox.....Talking Out Loud in Economics
Janet Grier.....It's a Secret
Twila Anderson.....Her Curly Hair
Edna B. Shepard.....Her Long Windedness
Wanda Schwandke....."Rosy" Cheeks
"Rosy" Daniels.....His 3 Hours' Sleep Before 12 P. M.
Alice Aitken.....Her "Come Hither" Look
Dorothy Callaway.....It's a Secret, Too
Carl Schenkel.....His Auburn Hair
Orville Schauland.....His Ambition
Howard Bierman.....His Slight Build
Viola Durkee.....Her Pretty Bobbed Hair
Mary Howe.....Ask Gus
Miriam Diercks.....Her Notes
Mary Luellen.....Her Giggles
"Bob" Fairbanks.....His Ambulance Calls
Ralph Leu.....His Many Girls

CALENDAR

THE AURORAN'S JOURNAL

SEPTEMBER

2. Back to school, but no final exams to worry about.

8 Girls' Honorary Glee Club, Boys' Glee Club, Girls' Chorus, Eighth Grade Chorus, and the Orchestra enrolled for the year's work.

12. Assembly! A fine start!

15. New members accepted by the Girls' Honorary Glee Club.

16-17. Oh joy! No heat! No school.

17. Curia Regia organized for the year.

19. Another Assembly! That was doing well. Athletic-boosting organization held initial meeting.

20. Not so good. Our football boys met defeat at Lone Tree, 27-0.

22. Romance Language Club reorganized for the year.

24. Drive for Auroran subscriptions started.

25. The new organization was christened the "Muskie Pep Machine."

27. Burlington defeated the little Muskies, 26-0.
Muskie seconds defeated Wilton seconds, 7-0.

29. Girls' Glee Club held election of officers.

30. Would-be actors and actresses tried out for Dramatic Club membership.

OCTOBER

4. Davenport defeated Muskies, 51-0. Tough luck.

10. Free entertainment in Muscatine. M. H. S. held annual slouch day.

15. Curia Regia initiated new members.

17. Assembly again! The Cotton Blossom Singers offered vocal entertainment.

18. Muskie-West Branch scores, 6-6.

21. Romance Language Club tried to scare out new members by a stiff initiation.

23. Aeolian did the same for its new members.

25. Fairfield defeated us, 58-0. Ouch!

27-28. Pupils enjoyed themselves while the teachers attended institute.

31. Senior Girl Reserves entertained the Hi-Y boys at a Hallowe'en party at the Y. W. C. A.

NOVEMBER

1. Columbus Junction defeated Muskies, 7-0.

11. Armistice day! Muscatine met defeat at Washington, 61-0.

21. Wapello was even more cruel and defeated us 68-0. Awful!

24. Junior Class organized after school.

26. Assembly! Latin Club presented a clever one-act play entitled, "Ira Nympharum."

27. Thanksgiving day indeed! A holiday and the first victory of the season. Muscatine, 7; West Liberty, 6.

28. A very good day for rest after the violence and excitement of the day before.

DECEMBER

5. Seniors entertained the football boys at a dance.

10. Assembly! A Y. M. C. A. secretary just returned from six years in China and taught us how to eat soup with chop-sticks.

11. Wilton seconds lost to Muskie seconds in our first basketball game of the season. Muskie's first lost to Wilton's firsts, 22-11.

12. Assembly! We found out what a real live sheik looks like because one talked to us awhile.

13. M. H. S. mourned the death of Frank Boney.

15. Juniors and Seniors defeat Freshmen and Sophomores in girls' interclass basketball.

16. Senior girls win championship by one point.
Sophomores defeated Freshmen in a run-away game.
Santa Claus visited the Romance Language Club.

19. Hurrah! No more school till January fifth.

25. Merry Xmas!

JANUARY

1. Happy New Year!

2. Muskies beat Washington, 21-20, while girls defeat Washington girls, 29-9.

5. Pack to school again.—Groans.

16. Assembly! Speech. Class entertained.
Musky Girls defeated Brighton, 23-14.
Boys lost to Burlington, 15-9.

23. Much agitation in the halls. Report cards were out.
Girls went to Columbus Junction without Roxie and struggled to a 7-6 victory.
Muskies won at Mt. Pleasant, 17-15.

27. Muskie seconds defeated Davenport seconds, 14-10, but Davenport firsts won 16-11.

30. Ottumwa defeated Muscatine, 14-8.
Muskie girls at home again, defeated Columbus Junction.

FEBRUARY

2. Groundhog day and he saw his shadow!

6. Muskie girls and boys brought a double victory home from Washington.

10-11. P. A. Thelin gave entertainment each evening in the form of pictures and talks of Alaska.

13. Muskies defeated Fairfield, 23-16, while girls crushed Durant, 39-5.

18. Assembly! Romance Language Club presented "La Marraine de Guerre," a one-act comedy.

20. Burlington defeated our boys, 44-14, but the girls came back from Durant with a 58-11 victory.
Joint Literary Society party held at Woodman Hall.

27. Ottumwa lost to Muscatine and the girls beat West Branch with Roxie breaking the state record with a score of 70-5.

MARCH

1. March entered like a lion.

6-7. Boys' basketball tournament in Muscatine. Wilton won in class A and Grandview in class B.

13-14. Boys' basketball tournament at Mt. Pleasant.

13. Friday the thirteenth! No wonder Muskies were eliminated in the first round of the tournament.

14. Girls came out victorious in the Stanwood tournament and received an aluminum cup from the sports of Stanwood.

16. Assembly! Mr. Robert Bruce, a full blooded Indian, entertained with trumpet solos.

20-21. Girls' basketball tournament at Columbus Junction. Muskies tied with Corydon for first place.

23. Everyone went to Columbus Junction to see the girls defeat Corydon to win the tournament.

27-28. Girls' tournament at Perry. Muskies lose in last round.

31. Dramatic Club presented to the public two one-act plays, "The Wonder Hat", and "The Playgoers."

March passes like a lamb.

APRIL

1. April Fool!

2-3. Teachers' convention.

2-8. Spring vacation! Long may it live!

12. Easter Day—the day of new bonnets, dresses, coats, and slippers.

17. Juniors entertained the basketball boys at a party.

21. Romance Language Club presented a play to the public, "La Poudre Aux Yeux."

MAY

26. Senior class play will be presented in the assembly.

28. Junior-Senior reception.

31. Baccalaureate services will take place.

JUNE

2 Class day program to be presented.

3. Class of 1924 will give a program.

4. Alumni reception will be given.

5 Commencement exercises will make Alumni of the great Seniors.

A Few of My Best Friends

Ruth Stelzner 701 Liberty St. '27
Dorothy Hatzhauer 1004 Newell Ave. '27
Erma Maxwell - 1167 Lucas St. '27
Fred Mooney '28 Hand 1 Bov½ E 4th St.
Bernice Franzen Wilton Jct. Ia.
Harry Tiecke 618 E 10th '30
Beatrice Vetter 902 Mulberry Ave '28.
Kenneth Riemcke "Everywhere" "28" "Buddy"
Mary [illegible]
Elnora [illegible] 1[illegible] E. Fulham Ave.
Eleanor Zeidler '27 Pussy
Myrtle M. Whitmer '27 "Myrt"
Chester Tuttle '28
Lucile [illegible] 25[illegible] Mulberry Ave. '25
Leona Fowler '28 "Tommy"
Ruth Conkling 1310 James Pl. '28
Ruth Soll '27 210 - 21 - 6th St. "Mike"
Gertrude Le Strake - "Pigeon" - '27
Molly Esther Glatstein '25

A Few of My Best Friends

Nola White '27 "Nonie" 603 Sycamore St.

Avis Rabideaux '28, 115 Clifford St.
Madeline McNallie '28
Betty Hempstead '26 - 1105 Hershey Ave.
Donald Sander '27 - RR5 "Don"
Evyline Paul '28 RR2 "Lina"
Florence E. Hughes "28" 1417 E. 7th St.
Kathleen Fabrizius '27 116 Clinton St.
L. M. Bowser '27 "Bowsie"
Leland Horst "Isaac" '27
[illegible]
Ethelyn Tucker "Doll" '25 [illegible] St.
Mearl D Wood "Lizz" "23"
Helen Berg '28 609 Grandview Ave.
Helen Hughes '28 "Shinny"
[illegible]
[illegible]
Lucille M. Mozer '28.
Lucile Wittich '28
Grace Reed "28" "Betty"
[illegible] Field '28 "Dimple"

FEBRUARY '25

A Few of My Best Friends

Lucille McFadden "Lil"

A Few of My Best Friends

AURORAN

CENTRAL INTERSCHOLASTIC PRESS ASSOCIATION
FOUNDED 1921
MADISON, WIS.

HECKMAN
BINDERY, INC.
Bound-To-Please®
JAN 01
N. MANCHESTER, INDIANA 46962